

strakers

2 Wheatsheaf Mews, West Lavington, Devizes, Wiltshire, SN10 4BQ

In branch | Online | On the move
strakers.co.uk

2 Wheatsheaf Mews, West Lavington, Devizes, Wiltshire, SN10 4BQ

£1,500 PCM

- 4 Bedroom House
- Popular Village Location
- Master With En Suite
- Unfurnished
- Available End Of November

EPC Rating C









Forming part of a 'Mews' style development, this delightful home offers 4 bedrooms and flexible accommodation. Internally the entrance hall with downstairs cloakroom, leads off to a study/ dining room, a quality kitchen with a range of integrated appliances and granite worktops. There is a light and spacious 23ft sitting room with bi-folding doors opening on to the gardens. On the first floor there are 4 bedrooms, Principle with en suite shower room and a family bathroom. Externally there are two parking spaces, while to the rear the garden is fully enclosed by fencing. Further benefits include UPVC double glazing and LPG heating. Available end of November, unfurnished £1500pcm.



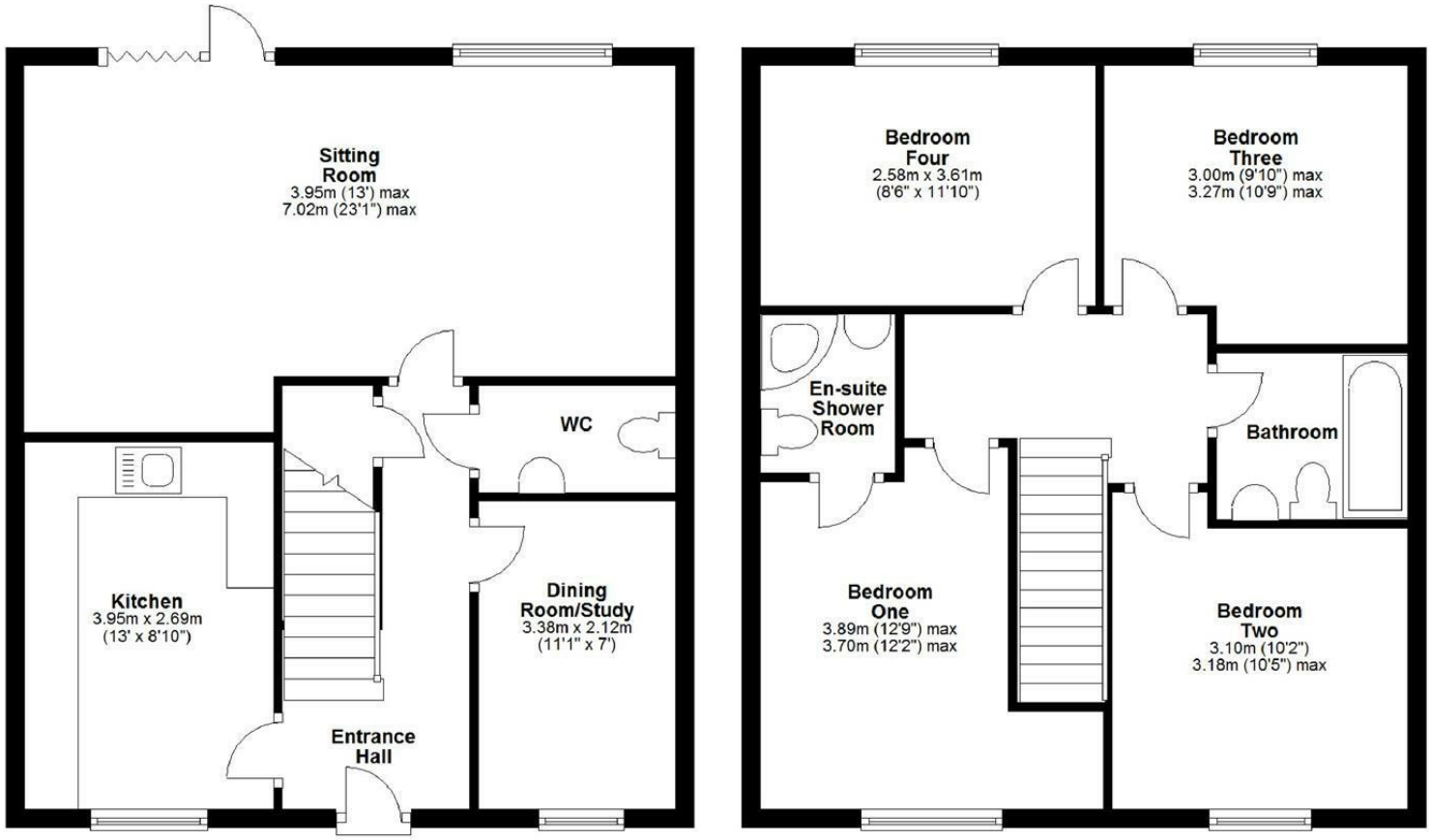

Disclaimer These particulars, whilst believed to be accurate are set out as a general outline only for guidance and do not constitute any part of an offer or contract. Intending purchasers should not rely on them as statements of representation of fact, but must satisfy themselves by inspection or otherwise as to their accuracy. No person in this firms employment has the authority to make or give any representation or warranty in respect of the property. All measurements and distances are approximate only. Your home is at risk if you do not keep up repayments on a mortgage or other loan secured on it.

strakers

For further details 01380 722995
lettings@strakers.co.uk

In branch | Online | On the move
strakers.co.uk