Dexters

London Property Professionals









Brookfield Avenue, W5

£1,185,000

An impressive three double bedroom 1930s semi-detached family home offering approximately 1,900 sq ft of accommodation arranged over three floors. The property has been thoughtfully extended and modernised on the ground floor, providing generous living and entertaining space, complemented by a loft conversion, three well-proportioned bedrooms and a private rear garden. An ideal family home situated on a highly sought-after residential road.

Located on Brookfield Avenue in the heart of Ealing, the property benefits from a quiet residential setting with easy access to local shops of Pitshanger Lane, parks, and well-regarded schools. Excellent transport links nearby provide convenient connections into Central London and beyond.

Features

Three Bedrooms
Two Bathrooms
Extended and Modernised
Excellent Local Schools
Transport Links
Close to Pitshanger Lane and Ealing Broadway

Brookfield Avenue, London, W5

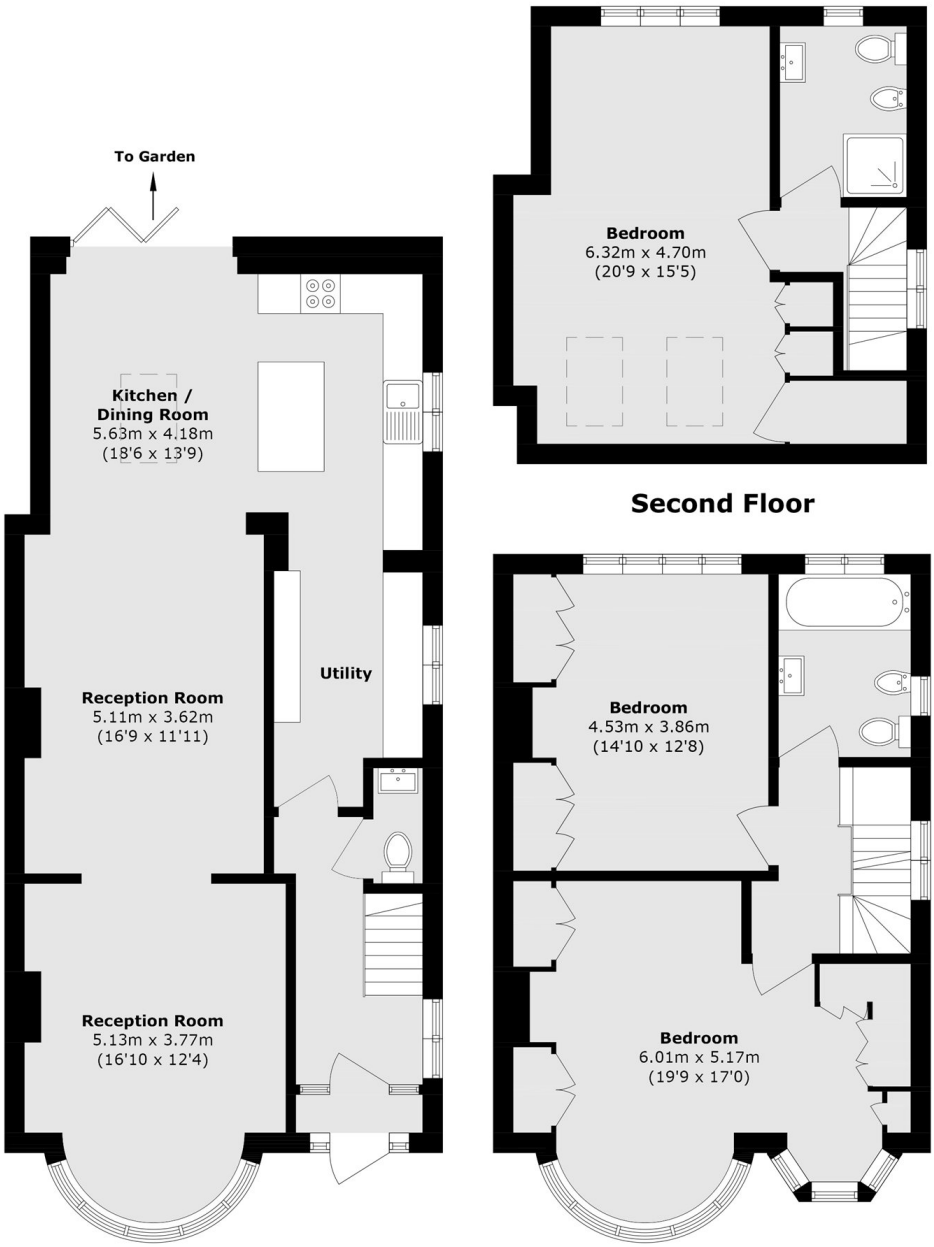

Total area (approx.): 170.7 sq. m (1837.4 sq. ft)

Dexters

Ealing
2 New Ealing Broadway
London
W5 2NU

Sales
020 8810 0909

Energy Rating: C. We aim to make our particulars both accurate and reliable. However they are not guaranteed; nor do they form part of an offer or contract. If you require clarification on any points then please contact us, especially if you're traveling some distance to view. Please note that appliances and heating systems have not been tested and therefore no warranties can be given as to their good working order.

RICS Regulated Estate Agent and Letting Agent

dexters.co.uk