0247 401 2020 | enquiries@globalhouseestates.com

3 PAN PENINSULA SQUARE, CANARY WHARF, LONDON

£3,400.00

2 | 2 | 1

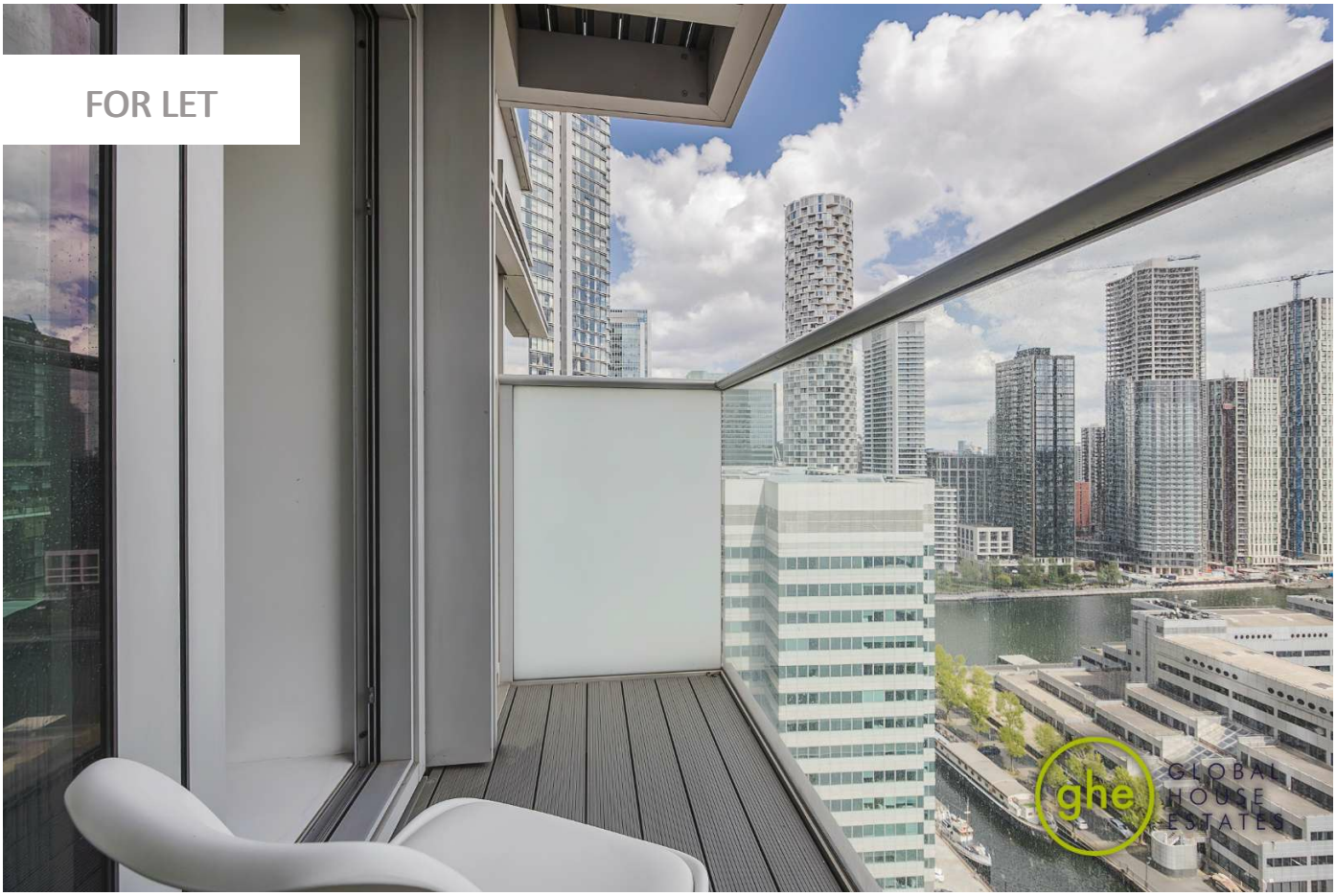

- 875 sq.ft of internal space
- Two double bedroom, two bathroom apartment
- Spectacular triple aspect views
- On the 26th floor of the favourable East tower
- Residents gym, spa, pool, cinema room and business centre
- Enviable location in Canary Wharf
- 24/7 concierge service



Propety Description

A 26th floor, two bathroom apartment, with 875 sq ft of internal space within the impressive Pan Peninsula development by renowned developers, Ballymore. The East tower apartment offers spectacular views over South Dock, The Thames and the O2. There is plenty of natural light throughout the apartment and a private balcony. Pan Peninsula remains one of the most desirable and highly regarded developments in the area with excellent facilities on-site including gym, pool, sauna/steam rooms, 24hr concierge, residents cinema and business centre.

Located within a very short walk of Canary Wharf centre, with numerous restaurants, bars and shopping all on your doorstep. South Quay DLR is the closest station with Canary Wharf, Jubilee Line and Elizabeth Line only a very short walk away.

Disclaimer: All data and information set forth on this website regarding real property, for sale, purchase, rental and/or financing, are from sources regarded as reliable. No warranties are made as to the accuracy of any descriptions and/or other details and such information is subject to errors, omissions, changes of price, tenancies, commissions, prior sales, leases or financing, or withdrawal without notice. Square footages are approximate and may be verified by consulting a professional architect or engineer.

Viewing

Please contact our Global House Estates Ltd Office on 0207 401 2020 if you wish to arrange a viewing appointment for this property or require further information.

Disclaimer

This website provides information about buying, selling, renting UK property. The information is from reliable sources, but we can't guarantee that it's always accurate. There may be mistakes or changes in the information, such as price, availability, leases, or financing. The square footage is also an estimate and should be confirmed by a professional architect or engineer.



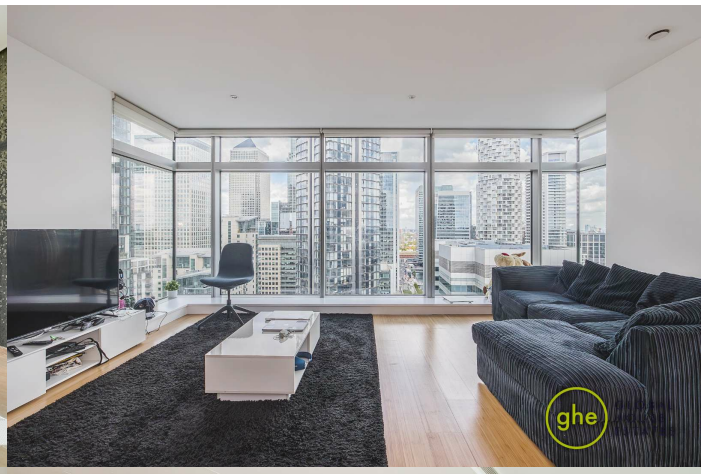



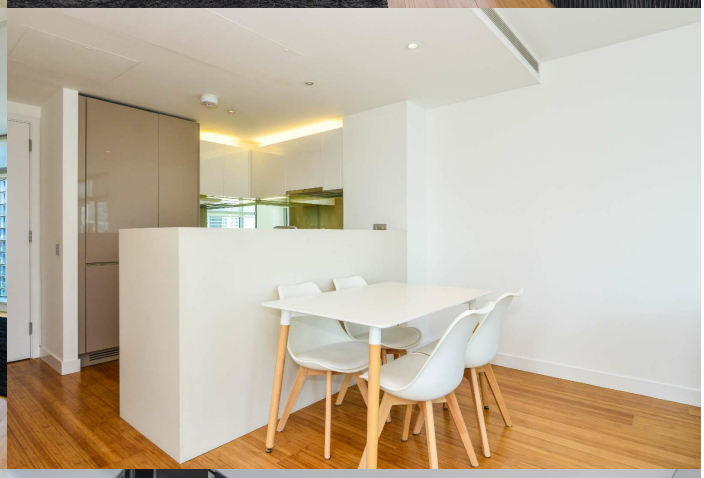

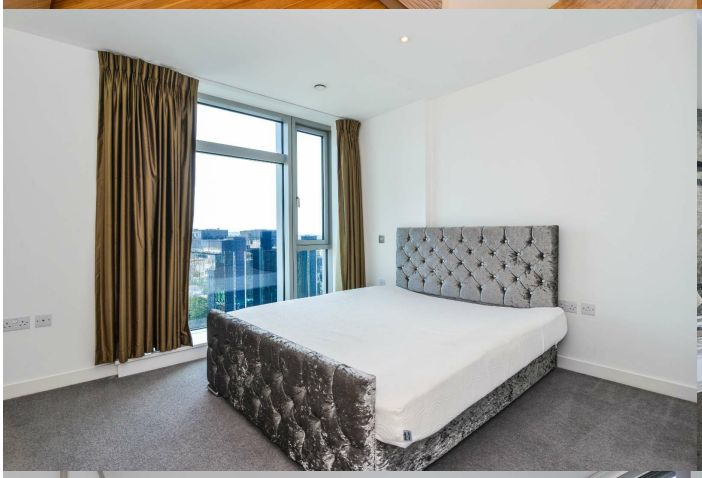

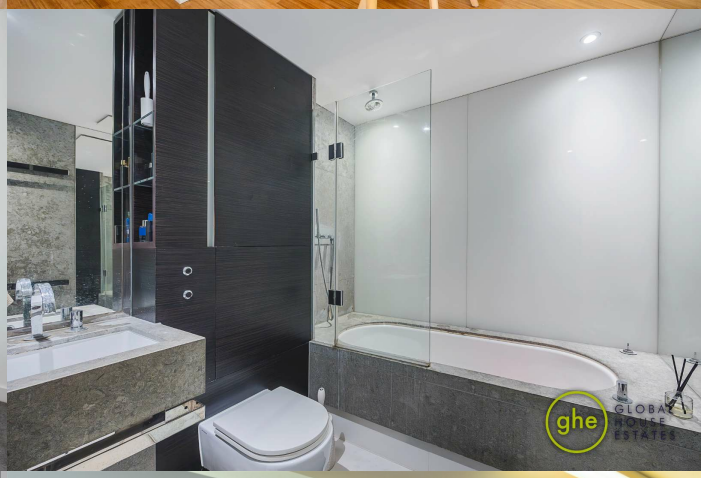

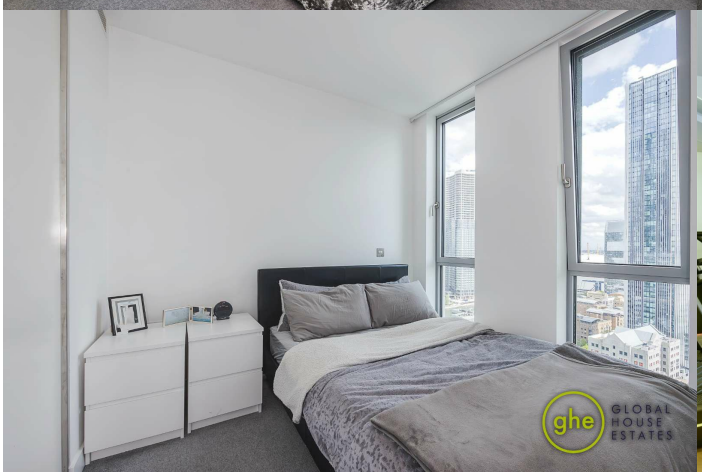

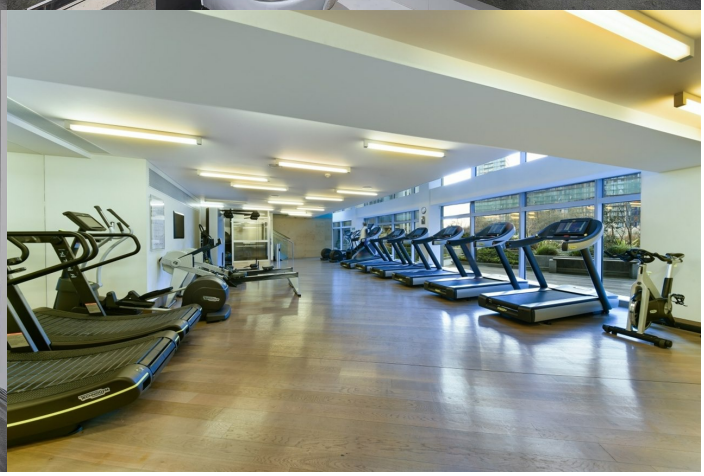



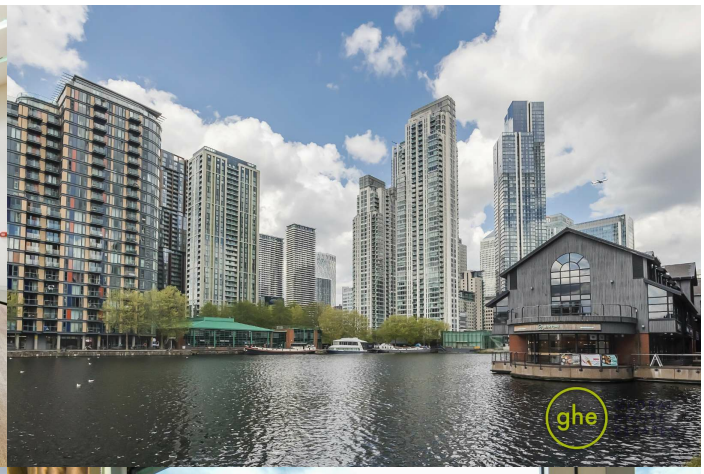







35a St Georges Road, London,
SE1 6EW
+44 (0) 207 401 2020

https://globalhouseestates.com

Level 24, Lee Garden One,
33 Hysan Ave, Causeway Bay,
Hong Kong
+852 3963 8411