


**Tamarisk Close, Waterlooville, Hampshire**

Asking Price: £290,000

Morris Dibben













**New to the Market – Immaculate Terrace Home in Waterlooville**

Welcome to this beautifully presented terraced house, ideally positioned in the ever-popular community of Waterlooville. Offering a true “turn key” solution for buyers, this impeccably maintained property is delivered in excellent condition throughout—meaning you’ll have nothing to do but move in and enjoy your new home.

Downstairs, you’ll discover a bright and welcoming living space, perfectly complemented by a well-configured kitchen that’s ready to meet all your culinary needs. Thoughtfully designed for modern family life, the ground floor also features plumbing already installed for a WC and a shower – offering the opportunity for straightforward expansion of the property’s conveniences. The home’s layout maximises comfort and practicality, spanning an impressive 1,073 square feet.

Upstairs, there are three true double bedrooms, each filled with natural light and amply proportioned to suit families or those in need of guest or work space. A well-appointed family bathroom completes the upstairs accommodation.





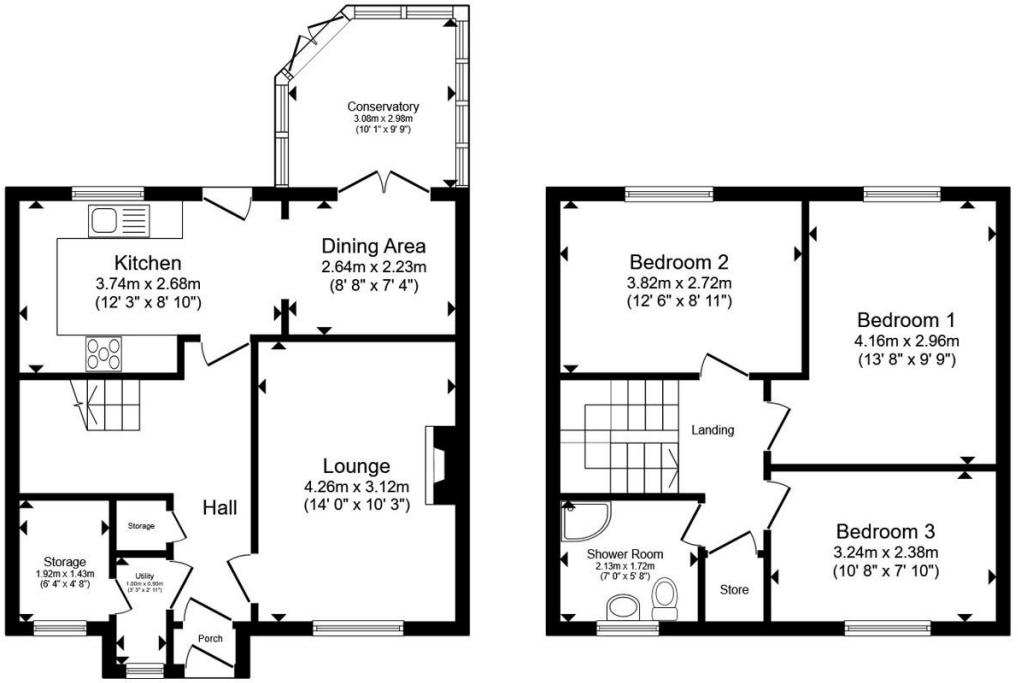


**Ground Floor** **First Floor**

Total floor area 99.7 m² (1,073 sq.ft.) approx

This floor plan is for illustrative purposes only. It is not drawn to scale. Any measurements, floor areas (including any total floor area), openings and orientation are approximate. No details are guaranteed, they cannot be relied upon for any purpose and they do not form part of any agreement. No liability is taken for any error, omission or misstatement. A party must rely upon its own inspection(s). Powered by www.propertybox.io

Morris Dibben





Council Tax Band: **B**

Tenure: **Freehold**

Viewing by appointment

T: 023 9225 1141
E: cowplain@morrisdibben.co.uk
59 London Road, Cowplain, Hampshire, PO8 8UJ

Interested parties should satisfy themselves, by inspection or otherwise as to the accuracy of the description given and any floor plans shown in these property details. All measurements, distances and areas listed are approximate. Fixtures, fittings and other items are NOT included unless specified in these details. Please note that any services, heating systems, or appliances have not been tested and no warranty can be given or implied as to their working order.

Morris Dibben is a trading name of Countrywide Estate Agents, Registered in England Number 00789476. Registered Office Witan Gate House, 500-600 Witan Gate West, Milton Keynes, MK9 1GF. VAT number 500 2481 05

Code: PCN_PCN240244_R6PL_8

Morris Dibben