Balmforth
Estate Agents, Valuers & Letting Agents



3352, 2 Keepers Close, Red Lodge, Bury St. Edmunds, Suffolk, IP28 8XD

£1,515 per month

- Modern Bungalow
- Spacious open plan kitchen/lounge/diner
- Two double bedrooms
- En-suite to primary bedroom
- Family bathroom
- Enclosed landscaped garden
- Gas central heating
- Available Early December.

This modern two bedroom bungalow is located in the popular village of Red Lodge and is just ten minutes from both RAF Bases. The property benefits from spacious open plan kitchen/lounge/diner, two double bedrooms, en-suite to primary bedroom, enclosed rear garden and off street parking.

Available: Early December.
Heating: Gas central heating.
Parking: Off street parking to front gravelled driveway.
Deposit: £1,745.00.
Council Tax: Band - C - £2,023.22. (2026/27) year.
(Active duty military members are exempt)
Agent notes: Photos of this property are of mirror image property of same specification.

In more detail the accommodation comprises:
ENTRANCE HALL:
Storage cupboard.

KITCHEN/LOUNGE/DINER:
Range of wall and base units, sink, built in oven and hob with extractor over, integrated fridge freezer and dishwasher. Open to lounge diner with utility cupboard that has space for washing machine and dryer.

LOUNGE:
TV and tel points, wood burner, bi-folding doors to garden.

BATHROOM:
Suite comprising of low level WC, handbasin with vanity unit below, bath, separate shower cubicle, window to side and heated towel rail.

PRIMARY BEDROOM:
TV Point, window to front.

EN-SUITE:
Suite comprising of low level WC, handbasin with vanity unit below, shower cubicle, heated towel rail and mirror fronted cabinet.

BEDROOM TWO:
Tel point and window to front.

OUTSIDE:
Enclosed rear garden, mainly laid to lawn with patio area with access to front with off street parking for two cars.

Viewings
By appointment through
Balmforth Estate Agents, Valuers & Lettings Agents
T: 01638 711171 E: mildenhall@balmforth.co.uk







GROUND FLOOR
801 sq.ft. (74.4 sq.m.) approx.

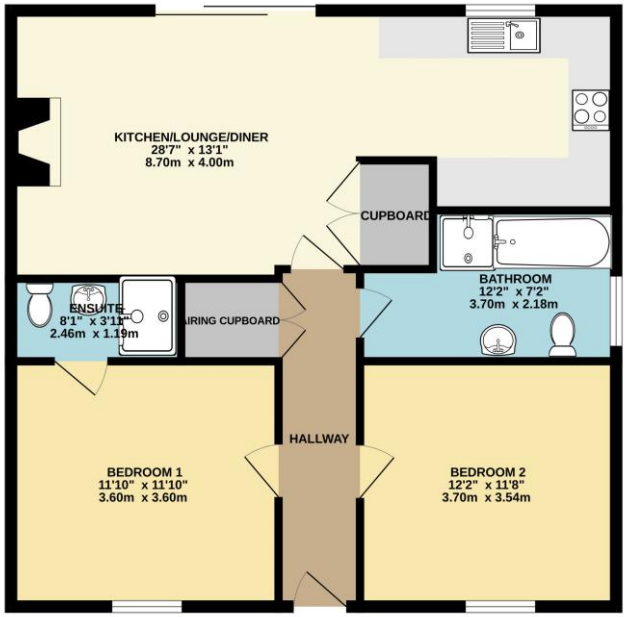

TOTAL FLOOR AREA : 801 sq.ft. (74.4 sq.m.) approx.

Whilst every attempt has been made to ensure the accuracy of the floorplan contained here, measurements of doors, windows, rooms and any other items are approximate and no responsibility is taken for any error, omission or mis-statement. This plan is for illustrative purposes only and should be used as such by any prospective purchaser. The services, systems and appliances shown have not been tested and no guarantee as to their operability or efficiency can be given.
Made with Metropix ©2026





Balmforth Estate Agents, 22-26 High Street, Mildenhall, Suffolk IP28 7EQ

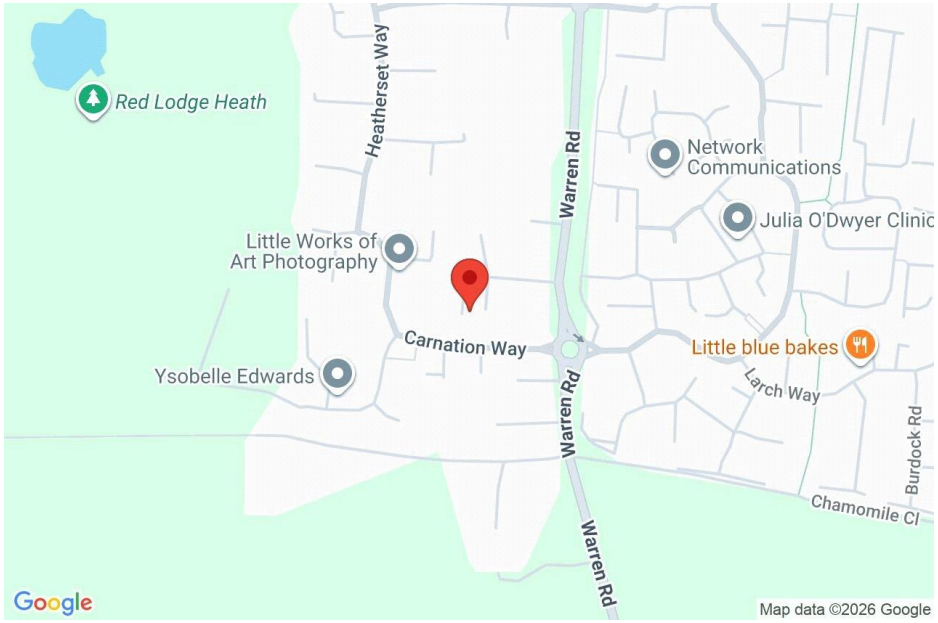

Energy Performance Chart to follow

¦¦Tenancy Fees¦¦

** All Prices are inclusive of VAT **

Holding Deposit

For rents of £450-£874pcm	=£100 holding deposit
For rents of £875-£1,299pcm	=£200 holding deposit
For rents of £1,300+pcm	=£300 holding deposit

Payable at time of application. If your application is successful and passes the references, a lease will be signed within 15 days and the holding deposit, with your acceptance, can go towards the full balance of monies due at move-in or be returned to you and the full balance will be due on move-in. Payment of the holding deposit will suspend the marketing of the property whilst the application is being processed.

Withdrawal of Application – The Holding Deposit will be kept for the time that the property is held and off the market, in the event that a tenant withdraws from their application without good reason or fails to take all reasonable steps to enter the tenancy agreement.
Move-in Costs -On or before move-in, the first month's rent and the deposit (normally equivalent of 5 weeks' rent) must be paid with cleared funds
Card Payment Charges – Payments made on Credit or Debit Cards registered within the European Economic Area: No Charge
Payments made on Credit or Debit Cards registered anywhere else (including USA): 3% Charge of monies paid on the card
Deposits – A deposit normally equivalent to a 5 weeks' rent is due at the time of move-in

¦¦Why use Balmforth¦¦

- Free Pick up and drop off service for viewings
- Open 7 days a week
- USAF Military clause included within leases
- All properties within 15 miles of Base

For further details please see our websites –
www.balmforth.co.uk – for full up to date listings or
www.balmforth-usaf.com – for local area guides and information

FBM260847

arla | propertymark PROTECTED · naea | propertymark PROTECTED · propertymark cmp Client Money Protection · TENANCY DEPOSIT SCHEME · The Property Ombudsman

DISCLAIMER
The Agent has not tested any apparatus, equipment, fixtures and fittings or services and so cannot verify that they are in working order or fit for the purpose. A Buyer is advised to obtain verification from their Solicitor or Surveyor. References to the Tenure of a Property are based on information supplied by the Seller. The Agent has not had sight of the title documents. A Buyer is advised to obtain verification from their Solicitor. Items shown in photographs are NOT included unless specifically mentioned within the sales particulars. They may however be available by separate negotiation. Buyers must check the availability of any property and make an appointment to view before embarking on any journey to see a property. For further information see Consumer Protection from Unfair Trading Regulations 2008 – http://bit.ly/sW9JS5