Manors

manors.co.uk



Portman Square, Marylebone, London, W1H

£800 per week
Additional fees apply

1 1

This property comprises:

- 2 Spacious Bedrooms
- Contemporary Bathroom
- Spacious Reception Room
- Modern Kitchen
- Resident Lift
- 24-Hour Porter
- Communal Gardens
- Furnished
- Available from the 12th January

1/2-Bedroom Apartment in Portman Square, Marylebone, W1H

We are delighted to present this superb one/two-bedroom first-floor apartment (with lift) set to the rear of a highly sought-after portered block in the heart of Marylebone. Offering bright and spacious accommodation, the property benefits from 24-hour porterage and exclusive access to the private Portman Square Garden, featuring a tennis court, children's play area, and landscaped lawns.

- Modern fully fitted kitchen
- Principal double bedroom with ample storage
- Study/occasional guest bedroom
- Contemporary bathroom
- Lift access
- 24-hour porterage and excellent security
- Available from the 12th January

Ideally positioned on the north side of Portman Square, the property is moments from Baker Street, Oxford Street, and Selfridges, offering superb transport links, shopping, and dining options in the West End.

For further information or to arrange a viewing, please get in touch.

Portman Square, Marylebone, London, W1H





£800 per week



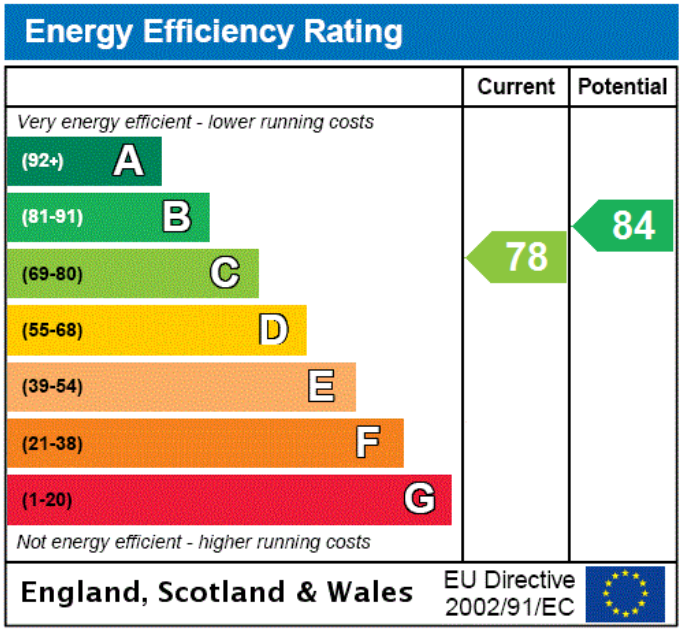

Council Tax Band: G

Amenities:
Resident Lift
24-Hour Porter
Communal Gardens

Furnishing:
Furnished

Price:
£800 per week

Approximate Gross Internal Area
63.0 sq m / 678 sq ft

Marylebone

Portman Square, Marylebone, London, W1H

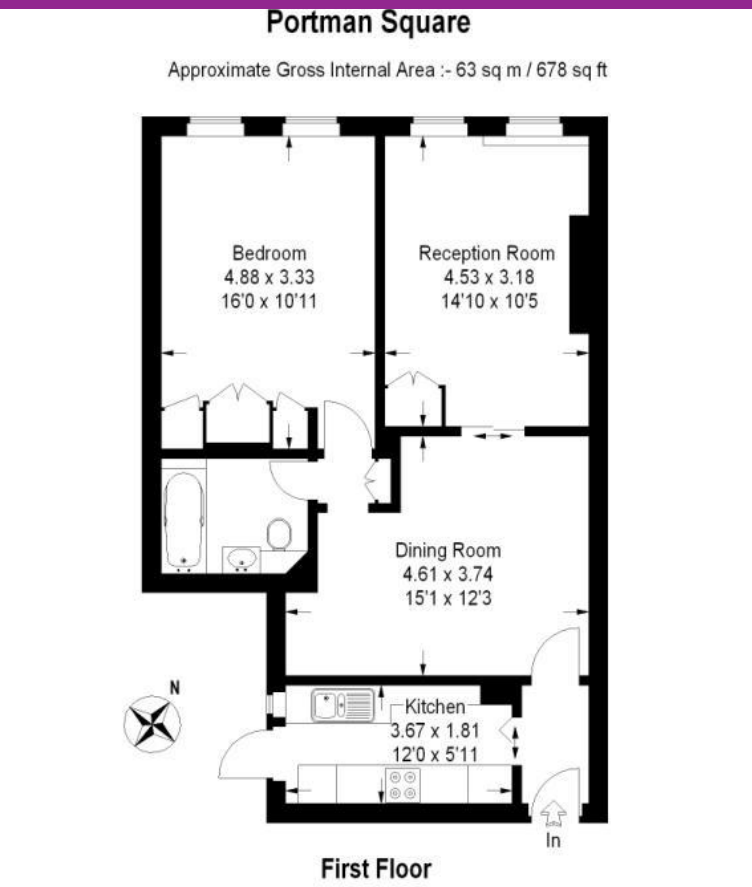

The Manors Lettings Team



Ramshey Khan
Lettings Manager

dd: 0207 467 4744
m: 07824 880 013
e: ramshey@manors.co.uk



Afiya Hinds
Head of Lettings Operations and Compliance

dd: 0207 467 4732
m: 07425 566 645
e: afiya@manors.co.uk



Sandra Lesniewska
Lettings Negotiator

dd: 0207 467 4746
m: 07825 721 370
e: sandra@manors.co.uk



Sam Watkins
Lettings Negotiator

dd: 0207 467 4739
m: 07824 879 403
e: sam@manors.co.uk

All potential tenants should be advised that for **Non-Assured Shorthold Tenancies,** as well as rent an admin fee of £200 +VAT and reference fee of £36 +VAT per person will apply when renting a property. Please ask us for information on any other fees that may apply or visit our website.