Balmforth
Estate Agents, Valuers & Letting Agents



3347, 17 Broom Road, Lakenheath, Brandon,
Suffolk, IP27 9ES

£1,515 per month

- Detached Bungalow
- Three bedrooms
- Spacious accommodation throughout
- Brand new shower room
- Open plan kitchen/diner
- Enclosed rear gardens
- Off street parking
- Available Now

This deceptively spacious three bedroom detached bungalow is just five minutes from RAF Lakenheath and ten minutes from RAF Mildenhall. The property benefits from modern kitchen with some appliances, brand new shower room, enclosed rear garden and off street parking for a number of cars.

Available: Now.
Heating: Oil central heating.
Parking: Off street parking to front gravelled driveway.
Deposit: £1,745.00.
Council Tax: Band - B - £1,766.80. (2026/27) year
(Active duty military members are exempt)

In more detail the property comprises of:
ENTRANCE:

LOUNGE:
Window to front, window to side, TV and tel points.

KITCHEN:
Range of wall and base units, sink, oven and hob with extractor over, space and plumbing for washing machine, tumble dryer and dishwasher, airing cupboard, window to side and open to dining area.

DINING AREA:
Window to side, door to side, French doors to rear and space for fridge freezer.

BEDROOM THREE:
Window to rear.

BEDROOM TWO:
Window to rear and double wardrobe.

SHOWER ROOM:
Brand new suite comprising of low level WC, handbasin set into vanity unit, walk in shower cubicle, heated towel rail and window to side.

WC:
Suite comprising of low level WC and handbasin.

BEDROOM ONE:
Window to front, Tv point.

OUTSIDE:
Enclosed rear garden mainly laid to lawn with patio area and storage shed.
Off street parking to front gravelled driveway for a number of vehicles.

Viewings
By appointment through
Balmforth Estate Agents, Valuers & Lettings Agents
T: 01638 711171 E: mildenhall@balmforth.co.uk







GROUND FLOOR
971 sq.ft. (90.2 sq.m.) approx.

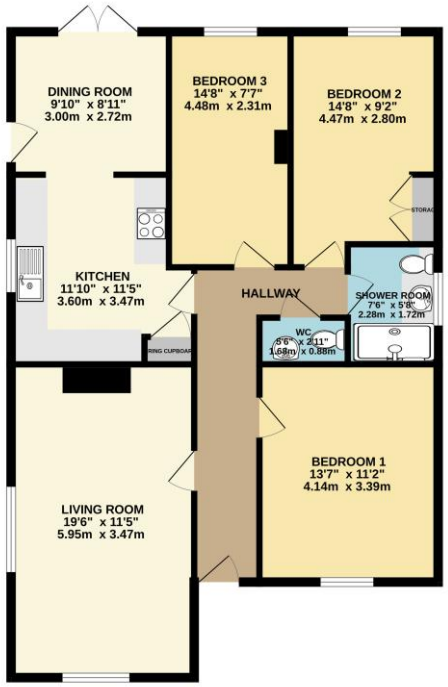

TOTAL FLOOR AREA : 971 sq.ft. (90.2 sq.m.) approx.

Whilst every attempt has been made to ensure the accuracy of the floorplan contained here, measurements of doors, windows, rooms and any other items are approximate and no responsibility is taken for any error, omission or mis-statement. This plan is for illustrative purposes only and should be used as such by any prospective purchaser. The services, systems and appliances shown have not been tested and no guarantee as to their operability or efficiency can be given.
Made with Metropix ©2026





Balmforth Estate Agents, 22-26 High Street, Mildenhall, Suffolk IP28 7EQ

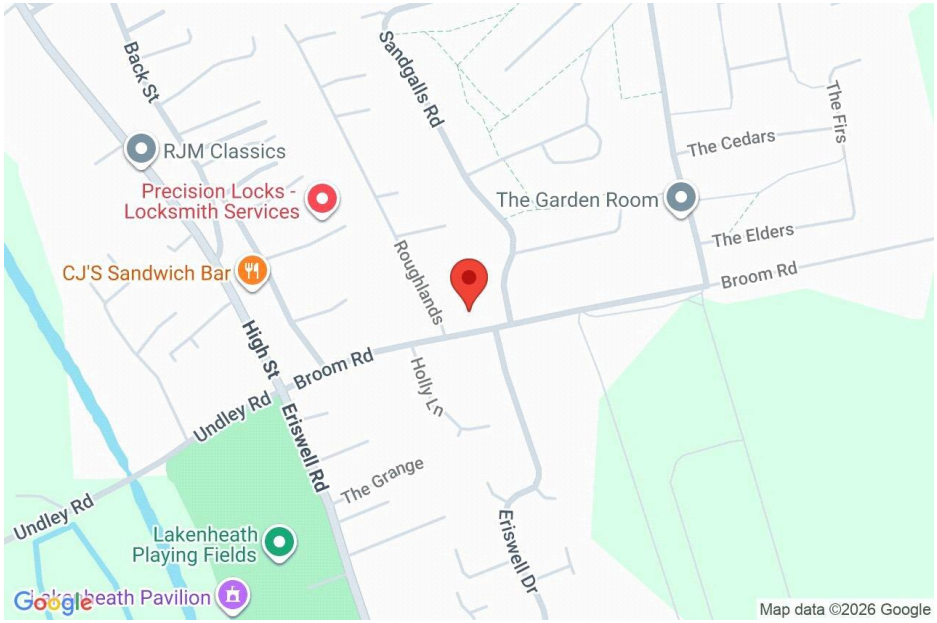

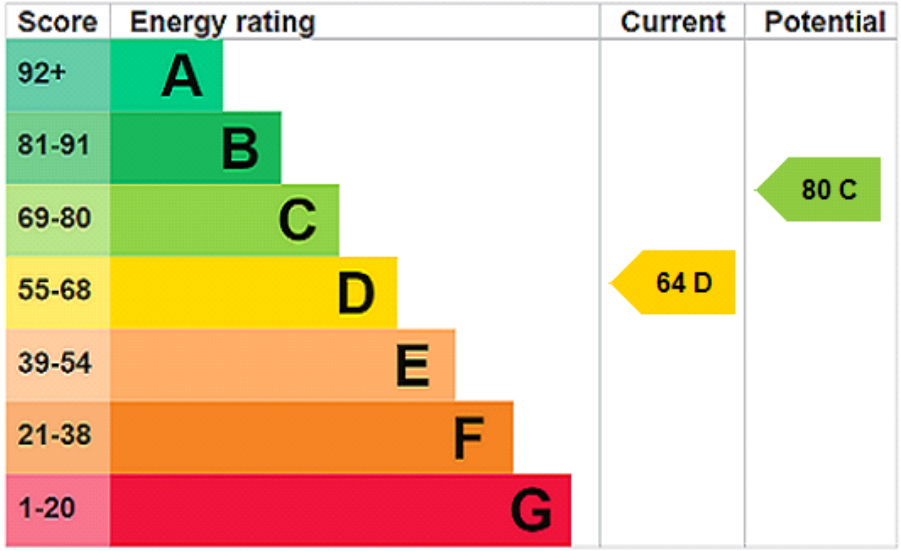

¦¦Tenancy Fees¦¦

** All Prices are inclusive of VAT **

Holding Deposit

For rents of £450-£874pcm =£100 holding deposit
For rents of £875-£1,299pcm =£200 holding deposit
For rents of £1,300+pcm =£300 holding deposit

Payable at time of application. If your application is successful and passes the references, a lease will be signed within 15 days and the holding deposit, with your acceptance, can go towards the full balance of monies due at move-in or be returned to you and the full balance will be due on move-in. Payment of the holding deposit will suspend the marketing of the property whilst the application is being processed.

Withdrawal of Application – The Holding Deposit will be kept for the time that the property is held and off the market, in the event that a tenant withdraws from their application without good reason or fails to take all reasonable steps to enter the tenancy agreement.
Move-in Costs -On or before move-in, the first month's rent and the deposit (normally equivalent of 5 weeks' rent) must be paid with cleared funds
Card Payment Charges – Payments made on Credit or Debit Cards registered within the European Economic Area: No Charge
Payments made on Credit or Debit Cards registered anywhere else (including USA): 3% Charge of monies paid on the card
Deposits – A deposit normally equivalent to a 5 weeks' rent is due at the time of move-in

¦¦Why use Balmforth¦¦

- Free Pick up and drop off service for viewings
- Open 7 days a week
- USAF Military clause included within leases
- All properties within 15 miles of Base

For further details please see our websites – www.balmforth.co.uk – for full up to date listings or www.balmforth-usaf.com – for local area guides and information

FBM260813

DISCLAIMER

The Agent has not tested any apparatus, equipment, fixtures and fittings or services and so cannot verify that they are in working order or fit for the purpose. A Buyer is advised to obtain verification from their Solicitor or Surveyor. References to the Tenure of a Property are based on information supplied by the Seller. The Agent has not had sight of the title documents. A Buyer is advised to obtain verification from their Solicitor. Items shown in photographs are NOT included unless specifically mentioned within the sales particulars. They may however be available by separate negotiation. Buyers must check the availability of any property and make an appointment to view before embarking on any journey to see a property. For further information see Consumer Protection from Unfair Trading Regulations 2008 – http://bit.ly/sW9JS5