

strakers

Flat B Nags Head Court, Devizes, Wiltshire, SN10 1UY

In branch | Online | On the move
strakers.co.uk

Flat B Nags Head Court, Devizes, Wiltshire, SN10 1UY

£750 Per Calendar Month

Situated in the heart of the town centre, this one double bedroom ground floor apartment is offered to the rental market an allocated parking space.

- In the heart of the town centre
- 1-bedroom ground floor flat
- Ideal for first time buyers and downsizers
- Allocated parking space
- No onward chain
- Generous reception space
- Forming part of a Grade II Listed conversion

EPC Rating E









Spacious 1 bedroom apartment with parking, forming part of Nags Head Court, an attractive Grade II Listed conversion of a former public house in the heart of Devizes town centre. Entrance hall, open-plan kitchen/reception room, measuring over 22ft in length and offering plenty of space for both comfortable seating and dining. Double bedroom and a modern shower room completes the accommodation. Externally, the property benefits from one allocated parking space in a private car park.
Nags Head Court is ideally positioned for immediate access to the historic Market Place and the town's wide range of amenities. Available now, unfurnished, £750pcm

Situation
Nags Head Court is well situated right in the heart of the town and only a stone's thrown from supermarkets and other amenities. Historic market town of Devizes has many amenities including town centre shopping, a leisure centre, schools for all ages, various supermarkets, a variety of shops, cinema, theatre and thriving weekly market. The historic Kennet & Avon Canal runs through the town providing fishing and walking facilities. The major centres of Bath, Salisbury, Swindon, Marlborough and Chippenham are all within a 30 mile radius.

Property information
Electric room heaters. We are advised mains water, drainage and electricity are connected.
Agents note: The property is Grade II Listed and situated within a conservation area. .
EPC rating: E
Council tax band: A







New Park Street, Devizes, SN10

Approximate Area = 448 sq ft / 41.6 sq m

For identification only - Not to scale

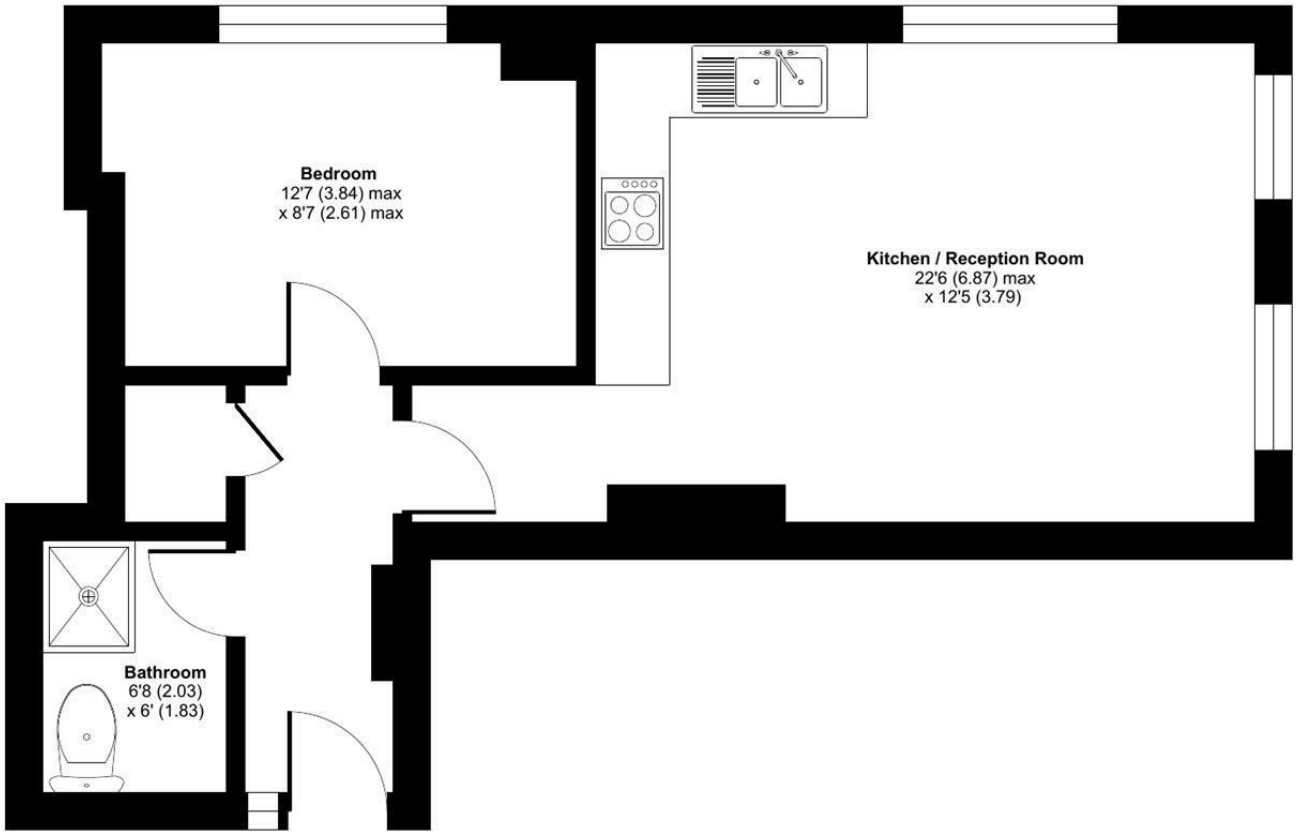

GROUND FLOOR

Floor plan produced in accordance with RICS Property Measurement 2nd Edition, Incorporating International Property Measurement Standards (IPMS2 Residential). ©nichecom 2026. Produced for Strakers. REF: 1500088

Disclaimer These particulars, whilst believed to be accurate are set out as a general outline only for guidance and do not constitute any part of an offer or contract. Intending purchasers should not rely on them as statements of representation of fact, but must satisfy themselves by inspection or otherwise as to their accuracy. No person in this firms employment has the authority to make or give any representation or warranty in respect of the property. All measurements and distances are approximate only. Your home is at risk if you do not keep up repayments on a mortgage or other loan secured on it.

strakers

For further details 01380 722995
lettings@strakers.co.uk

In branch | Online | On the move
strakers.co.uk