Dexters

London Property Professionals

Thoresby Street, N1

£2,000 Per calendar month

A modern one bedroom flat on City Road. It comes with an open plan living area, a large double bedroom and private balcony. Available furnished.

Buxton Court is located just off City Road and a short distance from Old Street station as well as all the local amenities of Old Street and Shoreditch.

Features

Open Plan
550 Sq Ft
Newly Decorated
Private Balcony
Great Location
Great Transport Links

Thoresby Street, N1

A modern one bedroom flat on City Road. It comes with an open plan living area, a large double bedroom and private balcony. Available furnished.

Thoresby Street, London, N1

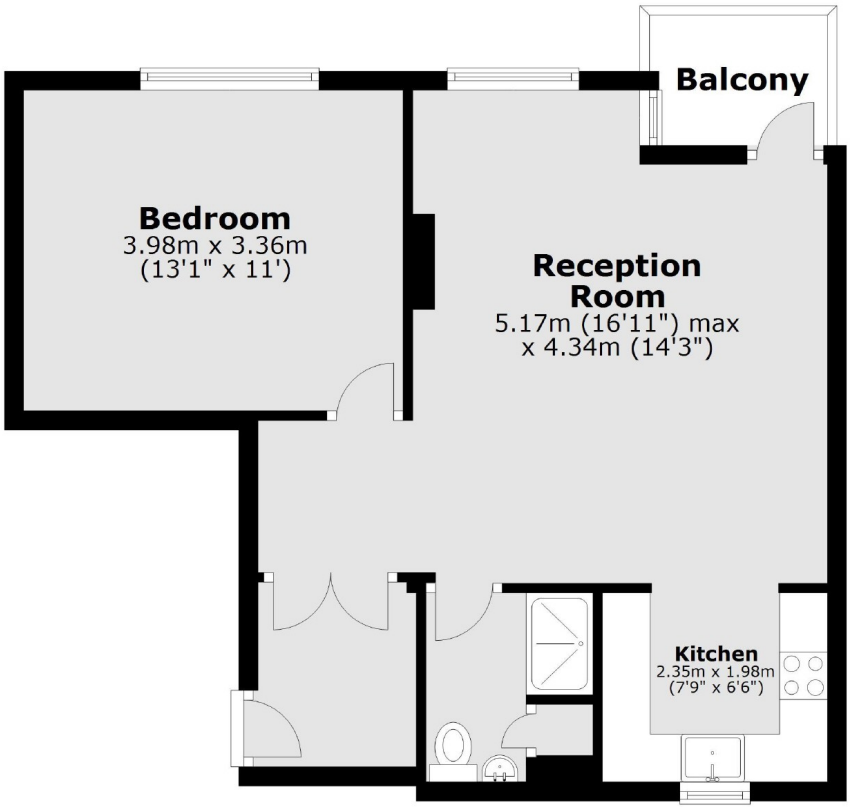

Main area: Approx. 49.7 sq. metres (534.9 sq. feet)
Plus balconies, approx. 2.7 sq. metres (29.4 sq. feet)

Dexters

Shoreditch
44 Great Eastern Street
London
EC2A 3EP

Lettings
0207 483 6372

Energy Rating: C. We aim to make our particulars both accurate and reliable. However they are not guaranteed; nor do they form part of an offer or contract. If you require clarification on any points then please contact us, especially if you're traveling some distance to view. Please note that appliances and heating systems have not been tested and therefore no warranties can be given as to their good working order.

RICS Regulated Estate Agent and Letting Agent

dexters.co.uk