BAILEY&CO
www.bailey-and.co | (0191) 281 2305

Knightside Walk, Chapel Park NE5 1TP

AVAILABLE DECEMBER 2026 **UNFURNISHED** **SEPARATE GARAGE** **PRIVATE ENCLOSED GARDEN** An inviting and homely first floor, purpose built flat found in the residential suburb of Chapel Park. With plenty of natural light this flat boasts a private enclosed garden to the rear, detached garage ideal for storage or parking a small car and has good transport links nearby also.

Available on an unfurnished basis, the accommodation briefly comprises a private entrance with stairs leading to first floor and storage cupboard; spacious lounge measuring over 15ft with a pleasant green outlook; two double bedrooms, the master of which measuring over 12ft with built in wardrobe; kitchen to the rear with appliances and tiled splash-backs; shower room WC with three piece suite. Externally there is a private garden to the rear, laid mainly to lawn with flagstone border and fenced boundaries. Also with a nearby garage measuring over 16ft in length. On Street parking is also available.

With gas central heating and double glazing throughout, available on an unfurnished basis this super flat is not to be missed!

Available 4th December 2026 | £750pcm | 796 Sq. ft (54.1 m2) (673 sq. ft without garage) | Unfurnished | First Floor Flat | Lounge | Two Bedrooms | Kitchen | Shower Room WC | Private Rear Garden | Garage | Good Storage Space | Popular Location | On Street Parking | DG & GCH | Council Tax Band: B | EPC Rating: Tbc

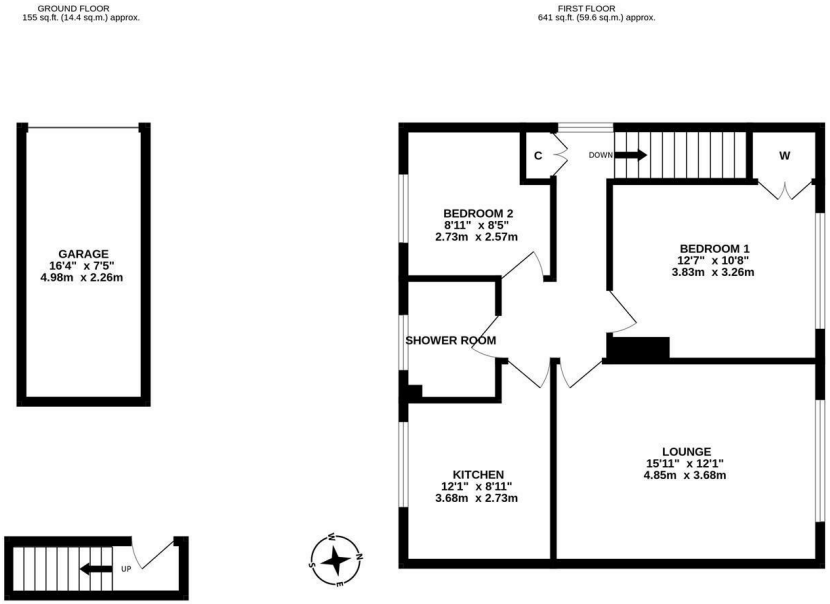

£750 PCM

IMPORTANT NOTE: These particulars and the descriptions and measurements herein do not constitute representation and whilst every effort has been made to ensure accuracy, this cannot be guaranteed.