Churchills
YORK'S INDEPENDENT LOCAL ESTATE AGENT

17 Barlow Street

York, YO26 5HS

£1,295 PCM

2 1 2 D

Lovely two bed terrace house

This lovely two bed terrace house has become available to rent in the popular area of Acomb. Located no more than a 5 minute walk from Acomb Front Street, all amenities are on your doorstep. You enter the property into the hallway, to your right there is a cosy living/dining space.

As you continue down the hallway, you enter the second larger living space, which flows through to a fantastic modern kitchen, complete with all white goods. The kitchen over looks the large rear yard, complete with storage space.

As you proceed up the stairs there are two large double bedrooms and a three piece family bathroom, complete with a separate shower cubicle.

The property benefits from on street parking and would be suitable for two sharers, a couple or small family. Finished to a high standard this property is not to be missed.

Council Tax Band B

EPC Rating D

YORK

FLOOR PLAN

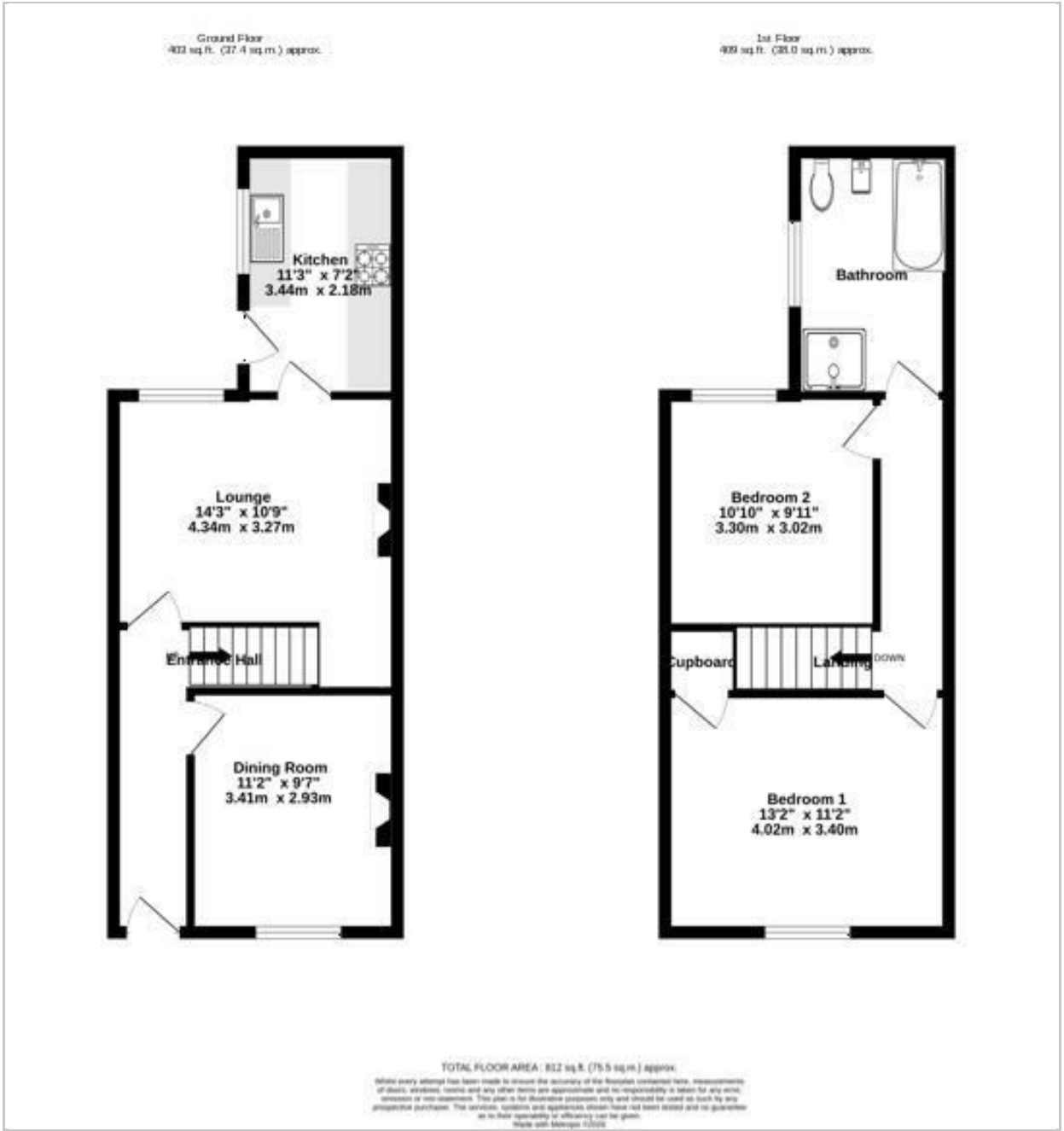

LOCATION

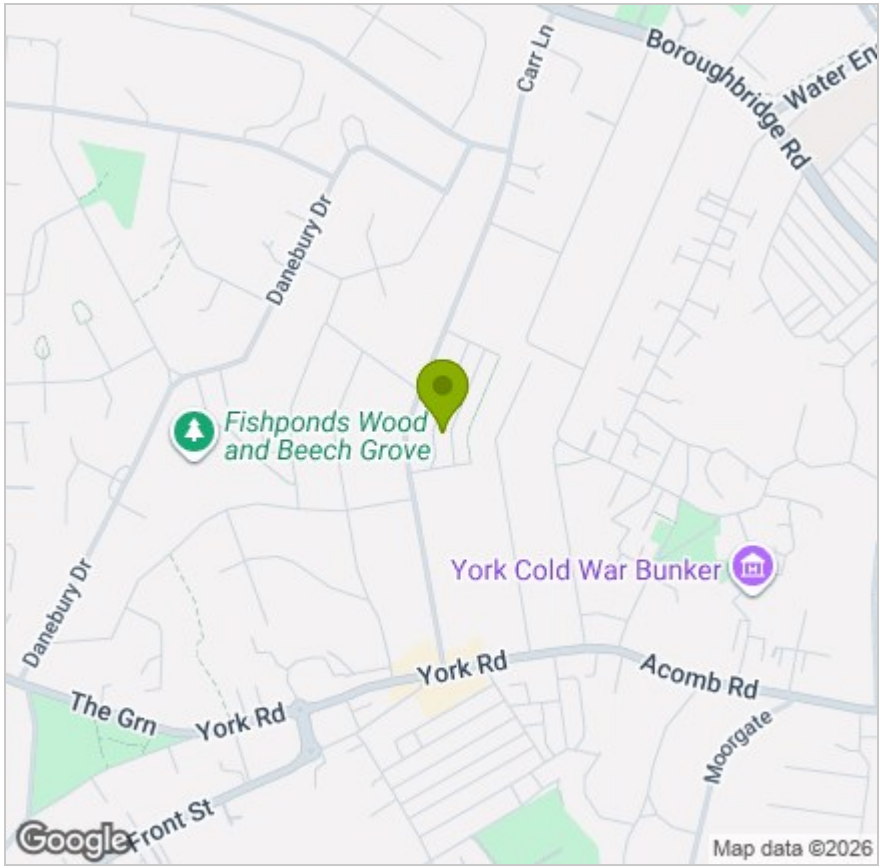

EPC

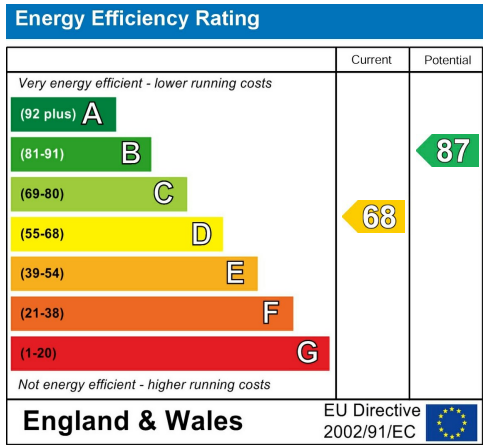

These particulars, whilst believed to be accurate are set out as a general outline only for guidance and do not constitute any part of an offer or contract. Intending purchasers should not rely on them as statements of representation of fact, but must satisfy themselves by inspection or otherwise as to their accuracy. No person in this firms employment has the authority to make or give any representation or warranty in respect of the property.

Anglia House, 3a Bishopthorpe Road, York, YO23 1NA

Tel: 01904 646611 Email: info@churchillsyork.com www.churchillsestateagents.co.uk