DALES & PEAKS

14 Elgin Close

Walton, Chesterfield, S40 3PU

Offers In The Region Of £375,000

3 1 1 C

14 Elgin Close

Walton, Chesterfield, S40 3PU

Nestled at the quiet head of a desirable cul-de-sac with pleasant views down the street toward distant hills, this refined three-bedroom detached bungalow offers a brilliant blend of modern style, complete privacy, and effortless single-level living. Presented in true turnkey, move-in ready condition, every space has been updated by the current owners to create a home that feels warm, inviting, and full of personality.

The property welcomes you with a large, landscaped front garden highlighted by external uplighters. A private driveway provides parking for up to four vehicles, with gated access at the end of the drive leading through to the bungalow.

The accommodation

Outside

Floor Plan

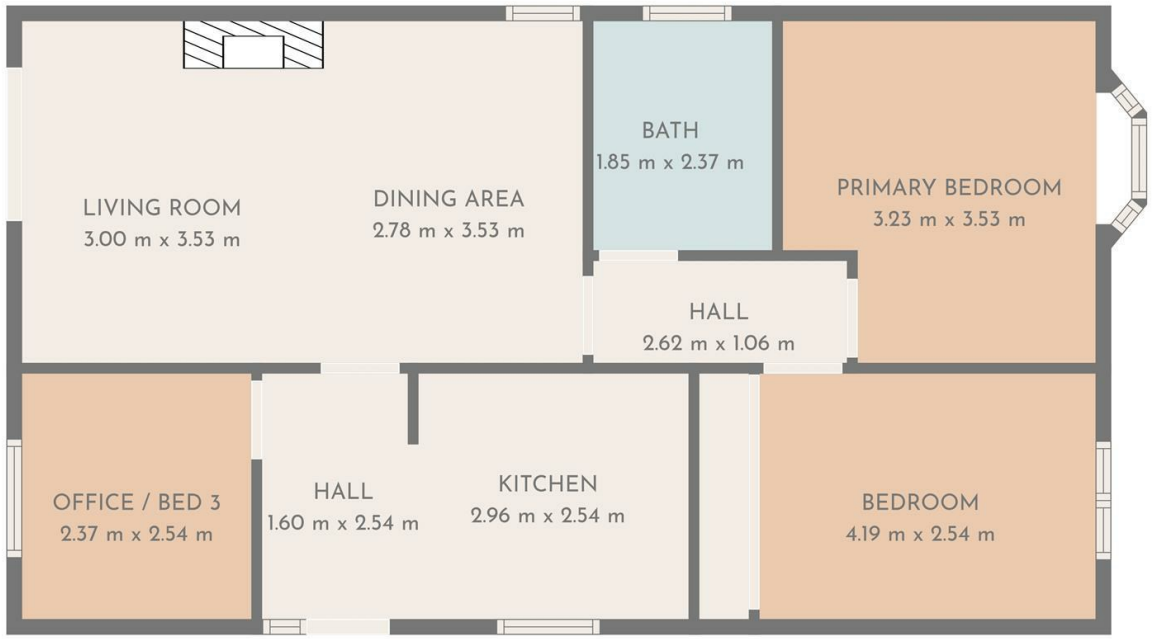

TOTAL: 68 m2
Ground floor: 68 m2
EXCLUDED AREAS: BAY WINDOW: 1 m2, WALLS: 6 m2

FLOOR PLAN CREATED BY CUBICASA APP. MEASUREMENTS DEEMED HIGHLY RELIABLE BUT NOT GUARANTEED.

Area Map

Energy Efficiency Graph

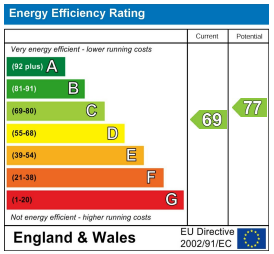

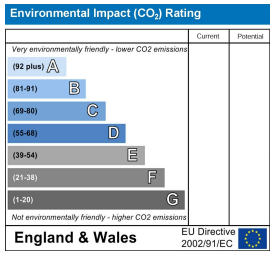

Viewing

Please contact our Chesterfield Office on 01246 567540
if you wish to arrange a viewing appointment for this property or require further information.

These particulars, whilst believed to be accurate are set out as a general outline only for guidance and do not constitute any part of an offer or contract. Intending purchasers should not rely on them as statements of representation of fact, but must satisfy themselves by inspection or otherwise as to their accuracy. No person in this firms employment has the authority to make or give any representation or warranty in respect of the property.

131 Chatsworth Road, Chesterfield, Derbyshire, S40 2AP
T: 01246 567540
E: info@dalesandpeaks.co.uk
www.dalesandpeaks.co.uk