BAILEY&CO
www.bailey-and.co | (0191) 281 2305

Eslington Terrace, Jesmond NE2 4RL

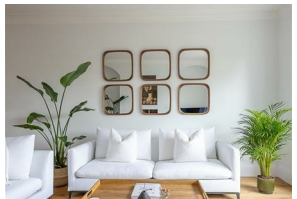

A different kind of Jesmond apartment! There is an immediate sense of space when you step into this apartment, but it is the detail that makes it memorable. Occupying the upper floor of an elegant period building in Brandling Village, the apartment was previously remodelled by architect owners and has evolved over time into a home that feels both considered and comfortable.

A different kind of Jesmond apartment! There is an immediate sense of space when you step into this apartment, but it is the detail that makes it memorable. Occupying the upper floor of an elegant period building in Brandling Village, the apartment was previously remodelled by architect owners and has evolved over time into a home that feels both considered and comfortable.

At its heart is an extraordinary 33ft open-plan living, dining and kitchen space, running almost the full depth of the apartment. Its proportions allow it to work just as naturally for everyday life as they do for entertaining, whether gathered around the substantial kitchen island or settled in front of the fire. In the morning, sunlight comes across the treetops and floods the kitchen and dining area, while the dual aspect keeps light moving through the space throughout the day. Granite work surfaces and integrated appliances sit alongside hardwood flooring, traditional column radiators and a log-burning stove.

Throughout the apartment, natural timber, warm walnut tones and carefully selected fittings sit comfortably alongside the original proportions of the building. Wooden double-glazed sash windows complement its period character, while smaller details, from the ironmongery and joinery to the choice of handles and finishes, have been considered as part of the overall design.

Away from the main living space, a roof light draws daylight into the split-level entrance and dedicated study area, creating somewhere to work that feels properly integrated into the apartment. Both bedrooms are genuine doubles with built-in storage, with the rear of the apartment catching the evening light and sunsets. The bathroom provides a bath and separate walk-in shower.

Above, two substantial loft spaces provide extensive additional storage as well as scope for further development.

Altogether, the apartment extends to approximately 1,034 sq ft*, giving it proportions rarely found in a two-bedroom apartment. Despite its scale, the spaces have been used thoughtfully, giving each part of the home its own purpose while allowing it to flow naturally as a whole.

Eslington Terrace sits in a peaceful pocket of Brandling Village, with Jesmond Metro at the end of the road, Newcastle city centre easily reached and the green spaces of Exhibition Park and Jesmond Dene close by.

This is not simply a two-bedroom apartment that has been remodelled. It is a home that has been thought about. The scale gets your attention, but it is the detail, warmth and way the spaces work together that hold it.

Conversion Apartment | 1,034 Sq ft (96.1m2) | Second Floor | Two Double Bedrooms | Magnificent 33ft Open Plan Living Space | Contemporary Kitchen with Island & Granite Work Surfaces | Stylish Bathroom | Conservation Area | Lease remaining 955 years | EPC Rating: D

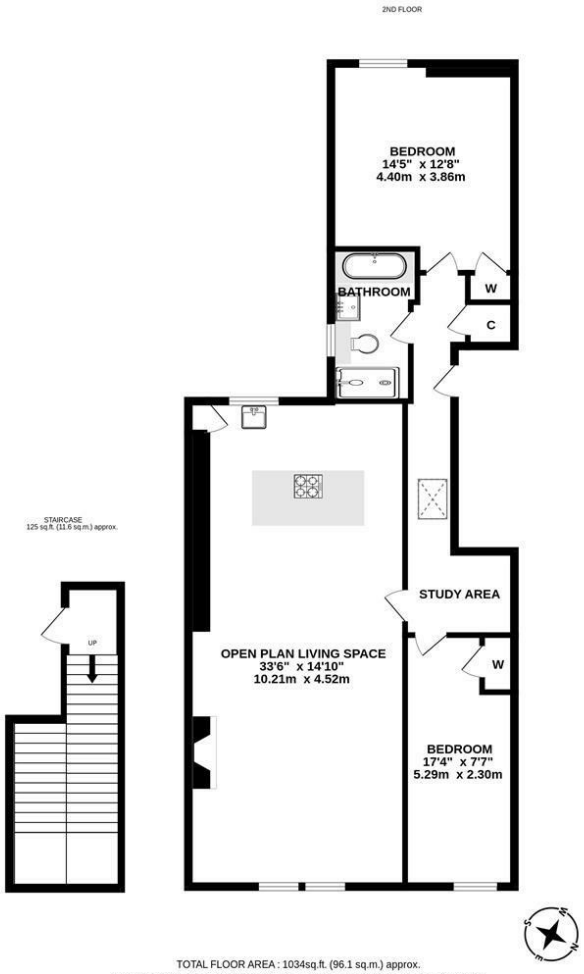


TOTAL FLOOR AREA : 1034sq.ft. (96.1 sq.m.) approx.

Whilst every attempt has been made to ensure the accuracy of the floorplan contained here, measurements of doors, windows, rooms and any other items are approximate and no responsibility is taken for any error, omission or mis-statement. This plan is for illustrative purposes only and should be used as such by any prospective purchaser. The services, systems and appliances shown have not been tested and no guarantee as to their operability or efficiency can be given.
Made with Metropix ©2026

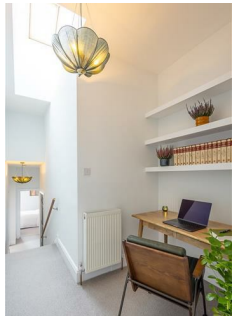

## Offers Over £325,000

**IMPORTANT NOTE:** These particulars and the descriptions and measurements herein do not constitute representation and whilst every effort has been made to ensure accuracy, this cannot be guaranteed.

naea | propertymark PROTECTED
arla | propertymark PROTECTED
The Property Ombudsman

BAILEY&CO | 89 St George's Terrace | Jesmond | Newcastle upon Tyne | NE2 2DN | tel: (0191) 281 2305 | fax: (0191) 281 2315 | info@bailey-and.co | www.bailey-and.co