Beresfords | Est 1968

Guide Price £675,000-£700,000

Freehold | 3 Bed | 2 Bath | Chalet | Semi Detached | Council Tax Band D | EPC D | Ref UPS260324

Aveley Road, Upminster, RM14 2TN

Set within an enviable semi-rural position. Three double bedrooms, extended chalet home, generous accommodation, contemporary design and an exceptional amount of outside space. Having been extensively modernised the property offers a superb turn-key opportunity.

- Stunning Three Bedroom Family Home
- Extended and Refurbished
- Sought-After Location
- Outhouse
- Driveway and Parking
- Close to Excellent Schools For All Ages
- Excellent Transport Links

Scan the QR code for full details and key information on this property.

Beresfords

Beresfords

Beresfords

Beresfords

Beresfords - Upminster Sales
Beresfords Residential
16 Station Road
Upminster
Essex
RM14 2UB

T: 01708 222 200
E: upminstersalesdept@beresfords.co.uk
www.beresfords.co.uk

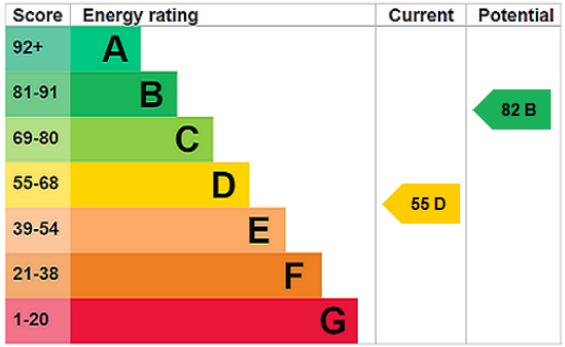

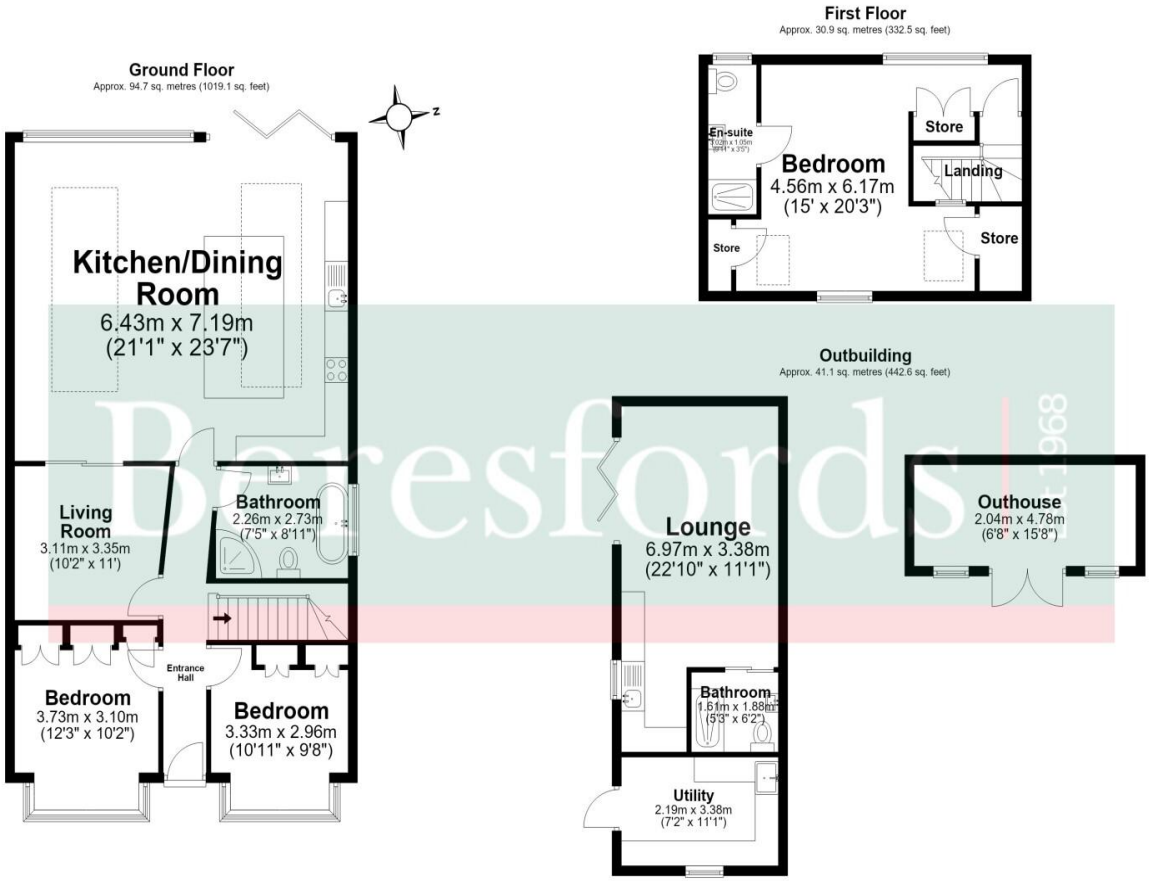

Total area: approx. 166.7 sq. metres (1794.2 sq. feet)

All measurements have been taken as a guide to prospective buyers only and are not precise. This plan is for illutrative purposes only and no responsibility for any error, ommison or misstatement. The services, systems and appliances shown have not been tested and no guarantee as to their operability or efficiency can be given. Measurements may have been taken from the widest area and may include wardrobe/cupboard space. No guarantee is given to any measurements including total areas. Buyers are advised to take their own measurements.

© @modephotouk | www.modephoto.co.uk

Plan produced using PlanUp.

Aveley Road

Our established contacts mean that we can recommend professional local conveyancers to buyers. If we do, we may receive a referral fee of up to £250 from the company we recommend.

Consumer Protection from Unfair Trading Regulations 2008 and the Business Protection from Misleading Marketing Regulations 2008: Every effort has been made to ensure that consumers and or businesses are treated fairly and provided with accurate material information as required by law. It must be noted however that the agent has not tested any apparatus, equipment, fixture, fittings or services and does not verify they are in working order, fit for their purpose, or within the ownership of the seller or landlord, therefore the buyer or tenant must assume the information given is incorrect. Neither has the agent checked the legal documentation to verify the legal status of the property. A buyer or tenant must assume information is incorrect until it has been verified by their own solicitors or other advisers. Nothing concerning the type of construction, condition of the structure or its surroundings is to be implied from any image of the property