DeanWood
ESTATE AGENTS EST. 1986

26 Groudle Road, Onchan, Isle Of Man, IM3 2EH

Asking Price £435,000

- Detached Three-Bedroom Bungalow With Spacious And Versatile Accommodation
- Beautifully Maintained South-Facing Gardens With Raised Beds And Privacy
- Distant Countryside Views From Kitchen, Dining Room And Rear Bedroom
- Useful Garage, Utility Room And Ample Off-Street Parking
- Two Large Double Bedrooms With Fitted Wardrobe Storage
- Gas Central Heating And Double Glazing Throughout The Property

A large and spacious detached three-bedroom bungalow, enjoying a peaceful setting with distant views across the Manx countryside. The property offers well-proportioned accommodation throughout, making it an ideal home for those seeking comfortable single-level living.

The spacious living room provides a welcoming main reception area, while the well-fitted kitchen and adjoining dining space benefit from attractive countryside views. The rear bedroom also enjoys these lovely outlooks, providing a pleasant and private aspect.

There are two generous double bedrooms, both featuring fitted wardrobe storage, together with a further single bedroom offering flexibility for use as a study, nursery or occasional bedroom. The accommodation is completed by a large family bathroom and a separate WC, along with a useful utility room.

Externally, the property is surrounded by beautifully maintained gardens to both the front and rear. The south-facing front garden features raised beds and established planting, while the rear garden offers excellent privacy and space to relax or entertain.

Further benefits include useful garaging, ample off-street parking, gas-fired central heating and double glazing. This spacious bungalow combines generous accommodation, attractive gardens, countryside views and practical amenities in a desirable setting.

Oh really, Philip
...did you have to!

DeanWood

DeanWood

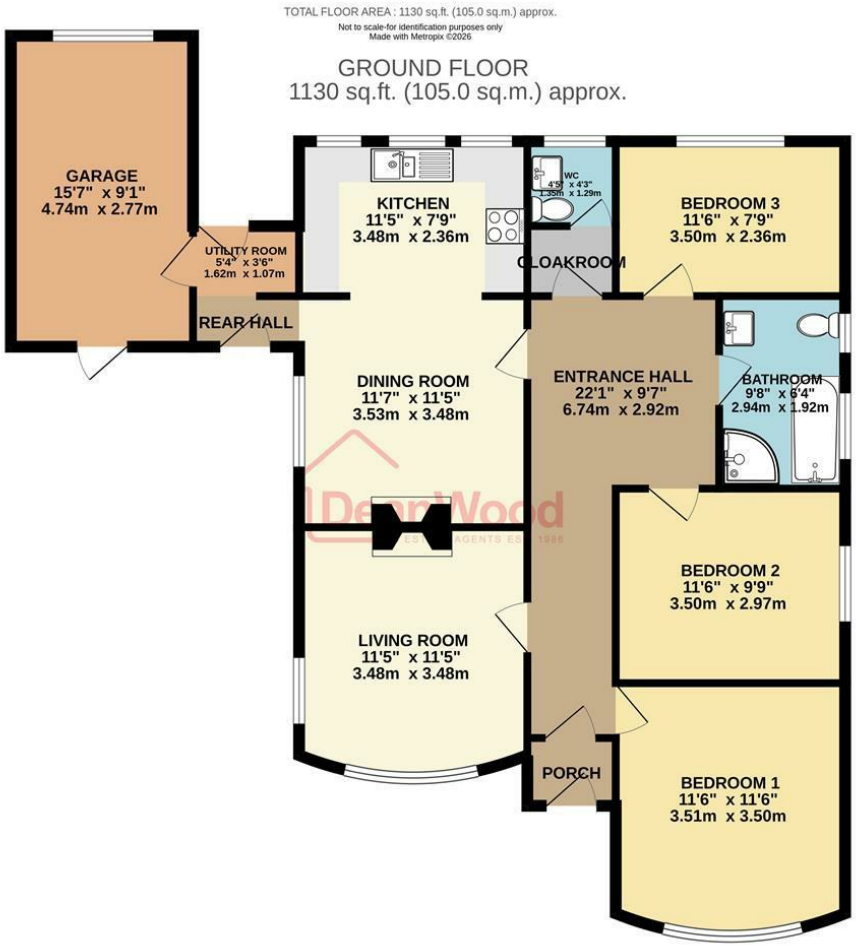

DOUGLAS

37 VICTORIA STREET
DOUGLAS
ISLE OF MAN IM1 2LF

T 01624 620606
F 01624 677363
E info@deanwood.co.im

CASTLETOWN

COMPTON HOUSE
9 CASTLE STREET CASTLETOWN
ISLE OF MAN IM9 1LF

T 01624 825995
F 01624 825996
E castletown@deanwood.co.im

RAMSEY

LEZAYRE HOUSE
87 PARLIAMENT STREET
RAMSEY ISLE OF MAN IM8 1AQ

T 01624 816111
F 01624 816588
E ramsey@deanwood.co.im

These particulars are for information purposes only. They do not constitute or form any contract nor should any statement contained herein be relied upon as a representation of fact. Neither the vendor nor DeanWood Agencies Limited ('the firm'), nor any officer or employee of the firm accept liability or responsibility for any statement contained herein. The vendor does not by these particulars, nor does the firm, nor does any officer or any employee of the firm have any authority to make or give any representation or warranty whatsoever as regards the property or otherwise. It is the sole responsibility of any person interested in the property described in these particulars to make all proper enquiries and searches to verify the description of the property and all other particulars herein.

FOR MORE PROPERTIES VISIT OUR WEBSITE @ **deanwood.im**