Guide Price £250,000

Leasehold | 2 Bed | 1 Bath | Flat/Apartment | Ground Floor | Council Tax Band C | EPC C | Ref HOS260260

Nightingale Crescent Harold Wood RM3 0GF

Ground Floor Apartment in a prime location. This 2-bedroom property boasts a spacious living area, kitchen, and resident parking. With excellent transport links and local amenities, this apartment is ideal for first-time buyers or investors. Don't miss out on this fantastic opportunity.

- No Onward Chain
- Ground Floor Apartment
- Two Double Bedrooms
- Spacious Living Area
- Prime Location
- Allocated Parking
- Close to Local Amenities
- Walking Distance to Harold Wood Station

Scan the QR code for full details and key information on this property.

Beresfords

Beresfords

Beresfords

Beresfords

Beresfords - Harold Wood Sales
Beresfords Residential
2 Queens Park Road
Harold Wood
Romford
Essex
RM3 0HJ

T: 01708 629 080
E: haroldwoodsalesdept@beresfords.co.uk
www.beresfords.co.uk

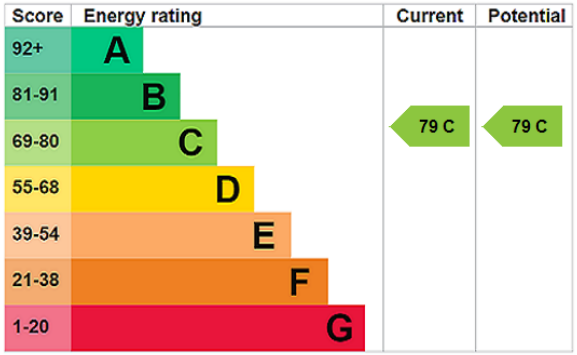

Service Charge (per annum):
£2078

Lease Expiry Date: 01/07/2153
126 Years Remaining

Ground Rent (per annum):
£260

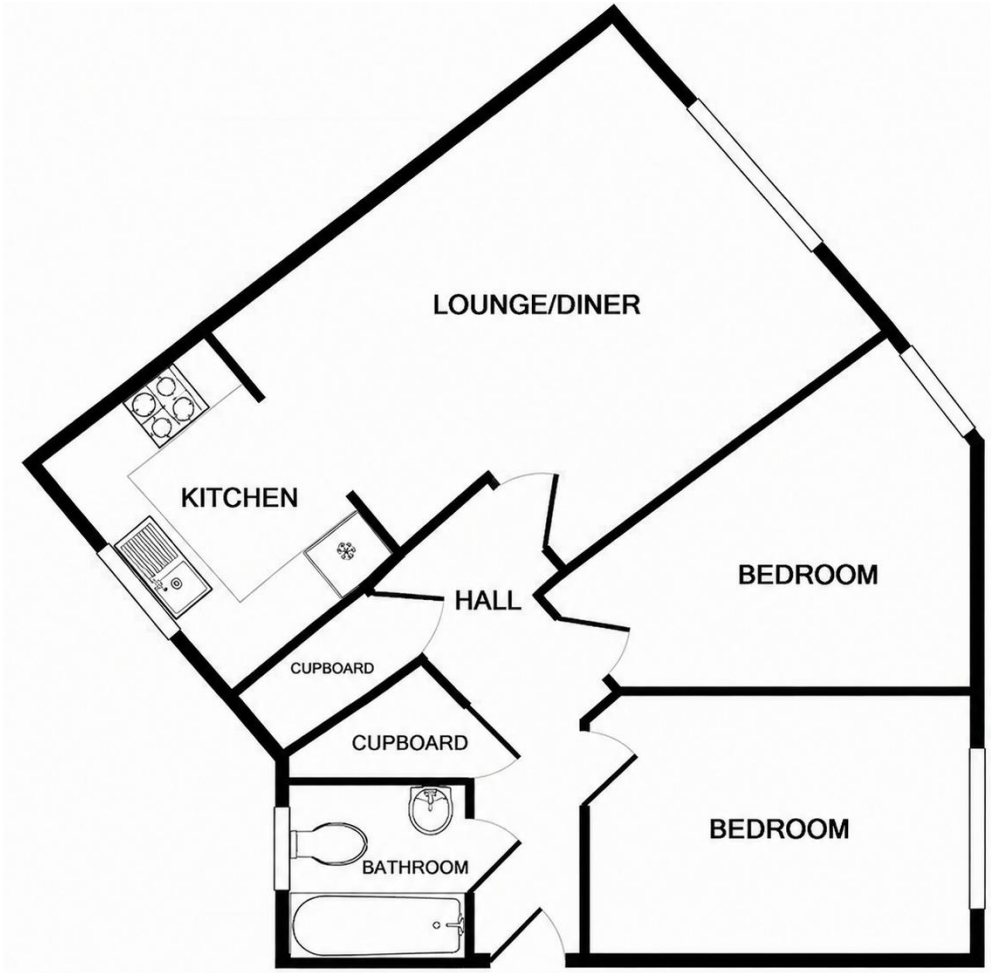

TOTAL APPROX. FLOOR AREA 647 SQ.FT. (60.1 SQ.M.)

Our established contacts mean that we can recommend professional local conveyancers to buyers. If we do, we may receive a referral fee of up to £250 from the company we recommend.

Consumer Protection from Unfair Trading Regulations 2008 and the Business Protection from Misleading Marketing Regulations 2008: Every effort has been made to ensure that consumers and or businesses are treated fairly and provided with accurate material information as required by law. It must be noted however that the agent has not tested any apparatus, equipment, fixture, fittings or services and does not verify they are in working order, fit for their purpose, or within the ownership of the seller or landlord, therefore the buyer or tenant must assume the information given is incorrect. Neither has the agent checked the legal documentation to verify the legal status of the property. A buyer or tenant must assume information is incorrect until it has been verified by their own solicitors or other advisers. Nothing concerning the type of construction, condition of the structure or its surroundings is to be implied from any image of the property