# Townside Place,
# , Camberley, GU15 3HS

## £1,350 Per Month

luff ASSOCIATES letting specialists

Located in the heart of Camberley town centre is this lovely ground floor two bedroom apartment. Having been decorated throughout, the property offers a perfect blend of comfort and convenience. The property offers two bedrooms, sitting room, kitchen and the bathroom with shower over the bath. Outside there is allocated parking for one car and ample visitors parking too. Camberley town centre is just a few minutes walk away and it is also just round the corner from the Flightline bus to Heathrow Terminal 5.

Unfurnished and available mid September 2026

Council tax band: D
EPC rating: C

Deposit = 5 weeks rent - £1,557
First Months rent - £1,350
Holding deposit - £311 (will be deducted from the first months rent upon move in)

- Ground floor apartment
- Two bedrooms
- Town centre location
- Kitchen with white goods
- Allocated parking
- Fully redecorated
- Unfurnished
- Available September 2026

arla | propertymark PROTECTED
TDS Tenancy Deposit Scheme member
The Property Ombudsman

1a Guildford Road, Frimley Green, Camberley, Surrey, GU16 6NL
Tel: 01252 834949 admin@luff-associates.com www.luff-associates.com

GROUND FLOOR
494 sq.ft. (45.9 sq.m.) approx.

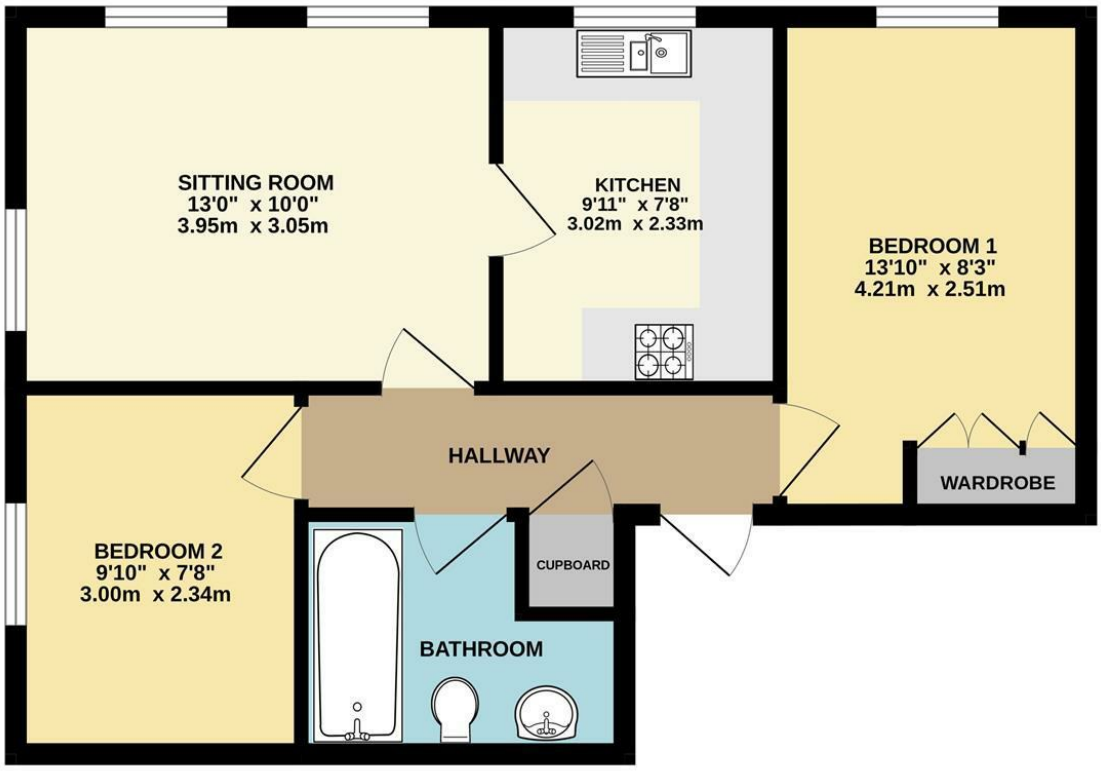


TOTAL FLOOR AREA : 494 sq.ft. (45.9 sq.m.) approx.

Whilst every attempt has been made to ensure the accuracy of the floorplan contained here, measurements of doors, windows, rooms and any other items are approximate and no responsibility is taken for any error, omission or mis-statement. This plan is for illustrative purposes only and should be used as such by any prospective purchaser. The services, systems and appliances shown have not been tested and no guarantee as to their operability or efficiency can be given.
Made with Metropix ©2026

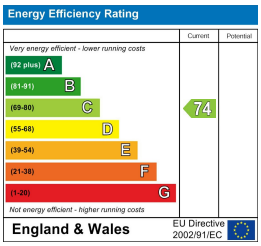


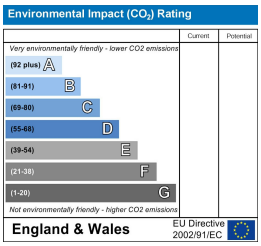


In partnership with
LUFF & WILKIN
sales 01252 838 899

Disclaimer: The Rent advertised does not include the Tenancy Deposit or any fee's or charges which are payable. Further information can be obtained from the agent or at the point of viewing. These details have been prepared and issued in good faith and do not constitute representations of fact or form part of any offer or contract Luff Associates Ltd have not carried out a structural survey of the property, nor have we tested any of the services or appliances. All measurements are intended to be approximate only and all photographs show parts of the property as they were at the time they were taken. Any reference to alterations or particular use of the property wherever stated, is not a statement that planning, building regulations or other relevant sent has been obtained