WESTWOODLEBER
LET US GUIDE YOU HOME

North Road, Hoddesdon, EN11 8JF
£365,000

North Road, Hoddesdon, EN11 8JF

Westwood Leber are delighted to bring to the market this beautifully updated two-bedroom house, ideally situated on North Road in Hoddesdon. Having been thoughtfully improved by the current owners, this impressive home is presented in excellent condition throughout and offers a genuine turnkey opportunity for the new owner.

The well-proportioned accommodation is arranged over two floors and comprises a welcoming living room, separate dining area and modern fitted kitchen on the ground floor. To the first floor are two good-sized bedrooms, a stylish family bathroom and useful storage/wardrobe space.

Externally, the property benefits from a low-maintenance rear garden, providing an ideal outdoor space without the upkeep associated with a larger garden.

Perfect for first-time buyers, young families or those looking for a home that requires little to no further work, this attractive property combines modern presentation, well-balanced accommodation and a convenient Hoddesdon location.

Early viewing is highly recommended to fully appreciate the quality and finish this property has to offer.

WESTWOODLEBER
LET US GUIDE YOU HOME

WESTWOODLEBER
CHAMPAGNE
BOLLINGER

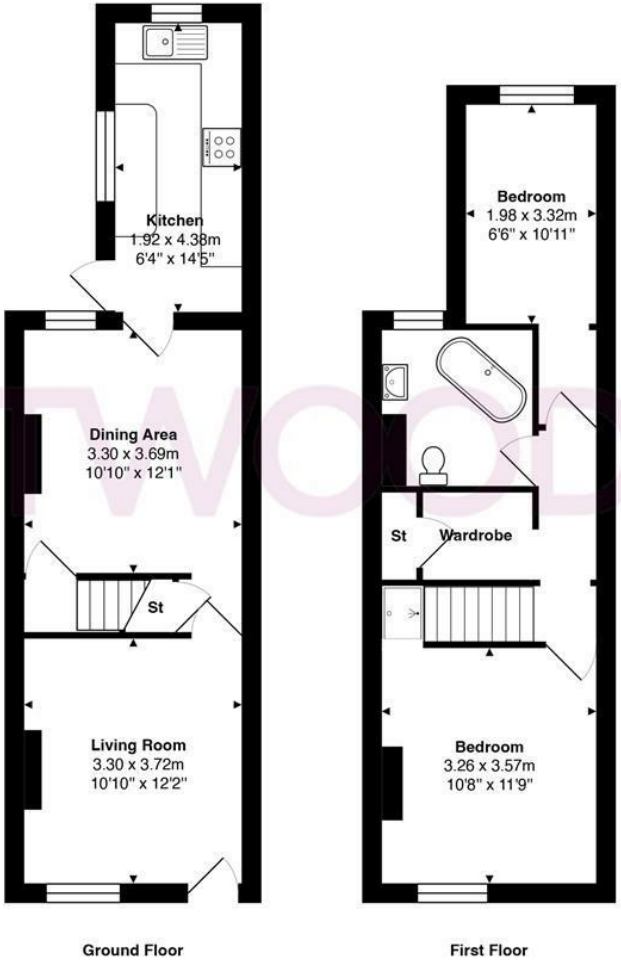

Total Area: approx. 70.8 m² ... 762 ft²

THE FLOORPLAN IS FOR ILLUSTRATIVE PURPOSES ONLY AND IS NOT TO SCALE.
Measurements and features are approximate and may differ from the actual property. Verify all details independently; no liability is accepted for errors or omissions.

Property marketing provided by www.fotomarketing.co.uk

WESTWOODLEBER

WESTWOODLEBER
LET US GUIDE YOU HOME

Call: 01992 443311
hello@westwoodleber.co.uk

8 The Pavilion, Hoddesdon, EN11 8UB
www.westwoodleber.co.uk

WESTWOODLEBER
LET US GUIDE YOU HOME

WESTWOODLEBER

WESTWOODLEBER

WESTWOODLEBER

WESTWOODLEBER

WESTWOODLEBER
LET US GUIDE YOU HOME