Bryan Maher & Co
ESTATE AGENTS & VALUERS

OPEN 6 DAYS A WEEK
020 8904 8904

188 Preston Road • Wembley • Middlesex • HA9 8PA
email: info@bryanmaher.co.uk • web: www.bryanmaher.co.uk

25a Castleton Avenue

, Wembley, HA9 7QH

£2,100 Per Month

THREE BEDROOM GROUND FLOOR GARDEN FLAT WITH PARKING A spacious ground floor flat situated within walking distance to the Bakerloo Line and local bus routes. The property benefits from a fully fitted kitchen, double glazing and off road parking. AVAILABLE NOW.

- THREE BEDROOMS
- GROUND FLOOR
- FITTED KITCHEN
- OFF ROAD PARKING
- CENTRAL HEATING
- DOUBLE GLAZING
- AVAILABLE NOW

Viewing

Please contact our Bryan Maher & Co Office on 020 8904 8904 if you wish to arrange a viewing appointment for this property or require further information.

3 1 1 C

Floor Plan

Area Map

Energy Efficiency Graph

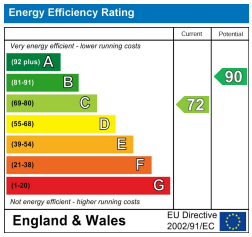

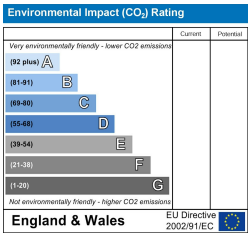

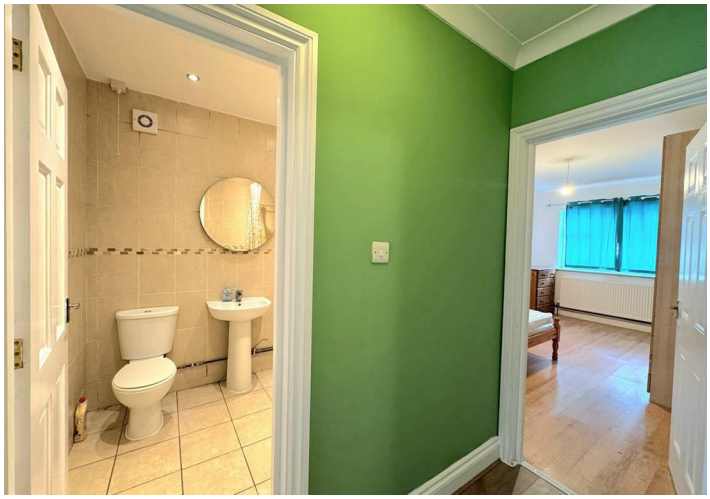

These particulars, whilst believed to be accurate are set out as a general outline only for guidance and do not constitute any part of an offer or contract. Intending purchasers should not rely on them as statements of representation of fact, but must satisfy themselves by inspection or otherwise as to their accuracy. No person in this firms employment has the authority to make or give any representation or warranty in respect of the property.

naea | propertymark PROTECTED
arla | propertymark PROTECTED
tsi APPROVED CODE TRADINGSTANDARDS.UK
The Property Ombudsman
safeagent
PROUD SPONSOR OF St Luke's HOSPICE