Tygwyn Street,

offers in the region of £150,000

- No onward chain
- Well-presented throughout
- Ideal first-time buy
- Rear garden
- Master with W.C
- EPC Rating: E

2 1 1

peter alan

01685 722223

merthyrtydfil@peteralan.co.uk

About the property

Situated in the popular residential area of Penydarren, Merthyr Tydfil, this beautifully presented end of terrace property is offered to the market with no onward chain and would make an ideal first-time purchase, family home or investment opportunity.

The accommodation comprises an entrance hall, living room, separate dining room, fitted kitchen and ground floor bathroom. To the first floor are two double bedrooms, with the principal bedroom benefiting from its own W.C.

Externally, the property enjoys a rear garden, providing space for outdoor seating and relaxation.

Accommodation

Entrance Hall

Dining Room

Living Room

Kitchen

Bathroom

Landing

Bedroom One

W.C.

(accessed from Bedroom One)

Bedroom Two

01685 722223
merthyrtydfil@peteralan.co.uk

Floorplan

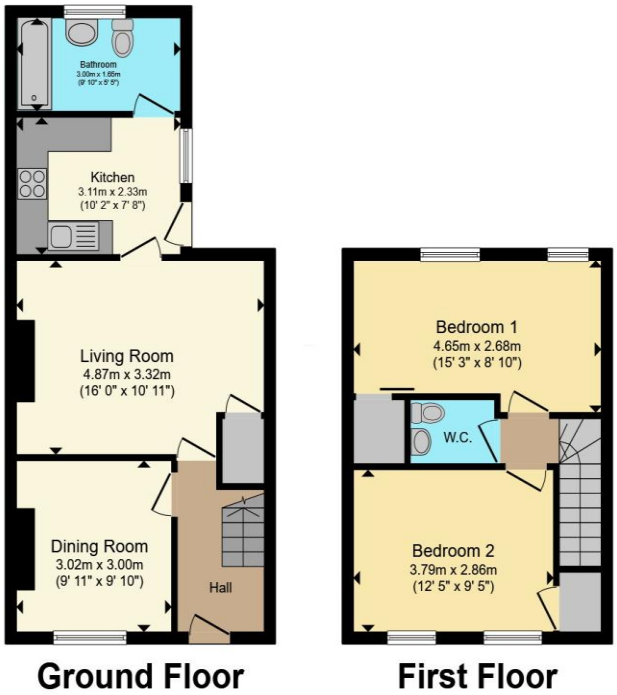

Total floor area 74.7 m² (804 sq.ft.) approx

This floor plan is for illustrative purposes only. It is not drawn to scale. Any measurements, floor areas (including any total floor area), openings and orientation are approximate. No details are guaranteed, they cannot be relied upon for any purpose and they do not form part of any agreement. No liability is taken for any error, omission or misstatement. A party must rely upon its own inspection(s). Powered by www.propertybox.io

Important Information

Note while we endeavour to make our sales details accurate and reliable, if there is any point which is of particular interest to you, please contact the office and we will be pleased to confirm the position for you. We have not personally tested any apparatus, equipment, fixtures, fittings or services and cannot verify they are in working order or fit for their purposes. Nothing in these particulars is intended to indicate that carpets or curtains, furnishings or fittings, electrical goods (whether wired or not). Gas fires or light fitments or any other fixtures not expressly included form part of the property offered for sale. This computer generated Floorplan, if applicable, is intended as a general guide to the layout and design of the property. It is not to scale and should not be relied upon for dimensions. Tenure: We cannot confirm the tenure of the property as we have not had access to the legal documents. The buyer is advised to obtain verification from their solicitor or surveyor.

Peter Alan Limited is registered in England and Wales under company number 2073153, Registered Office is Witan Gate House, 500-600 Witan Gate West, Milton Keynes, MK9 1GF. VAT Registration Number is 500 2481 05. For activities relating to regulated mortgages and non-investment insurance contracts, Peter Alan Limited is an appointed representative of Connells Limited which is authorised and regulated by the Financial Conduct Authority. Connells Limited's Financial Services Register number is 302221. Most buy-to-let mortgages are not regulated.