DALES & PEAKS

3 Salisbury Avenue

, Chesterfield, S41 8PR

£1,300 PCM

4 1 2

3 Salisbury Avenue

, Chesterfield, S41 8PR

A recently renovated semi-detached home situated in the highly sought-after area of Newbold.

The ground floor features a spacious modern kitchen with dining area, downstair WC, a large lounge, and a versatile office or fourth bedroom.

Upstairs offers three further bedrooms and a contemporary family bathroom with shower over bath.

Rental information

Floor Plan

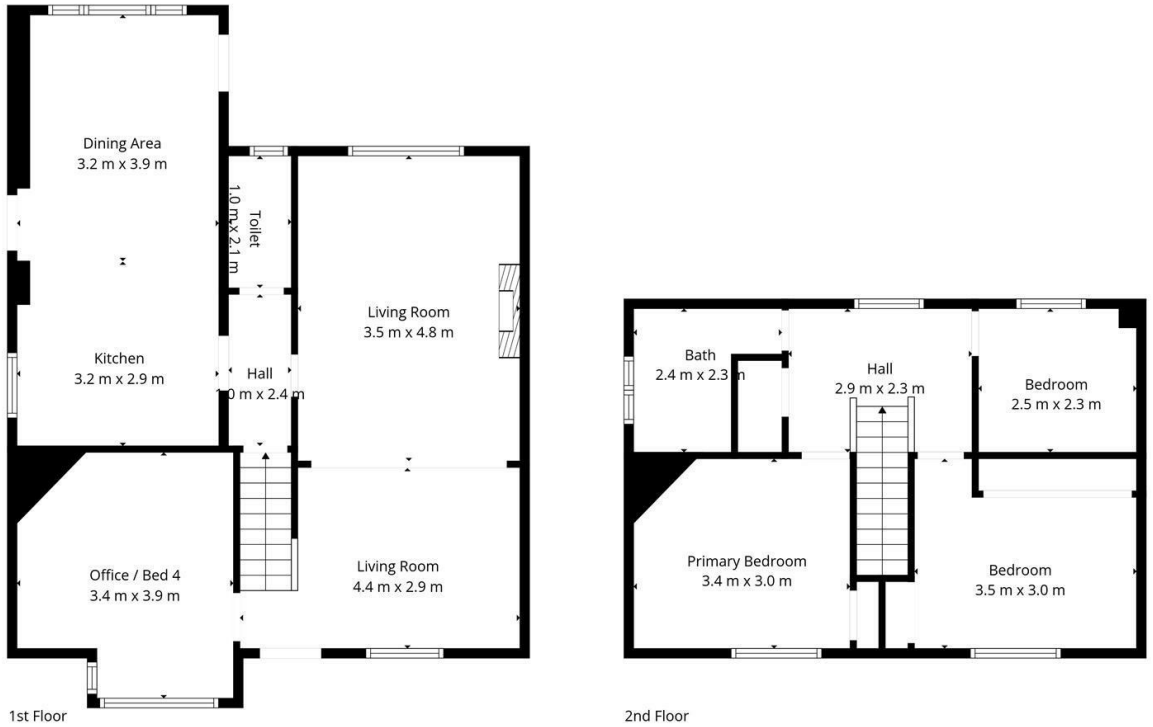

DALES & PEAKS
ESTATE AGENTS

TOTAL: 114 m2
1st floor: 71 m2, 2nd floor: 43 m2
EXCLUDED AREAS: WALLS: 10 m2

Floor Plan Created By Cubicasa App. Measurements Deemed Highly Reliable But Not Guaranteed.

Area Map

Energy Efficiency Graph

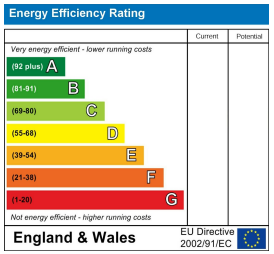

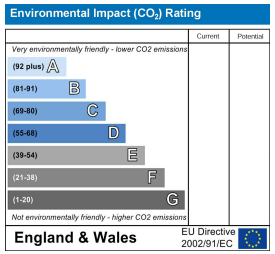

Viewing

Please contact our Chesterfield Office on 01246 567540
if you wish to arrange a viewing appointment for this property or require further information.

These particulars, whilst believed to be accurate are set out as a general outline only for guidance and do not constitute any part of an offer or contract. Intending purchasers should not rely on them as statements of representation of fact, but must satisfy themselves by inspection or otherwise as to their accuracy. No person in this firms employment has the authority to make or give any representation or warranty in respect of the property.