9 Crown Gate Church Road, Claygate, Esher, Surrey, KT10 0JL

£1,950 Per month

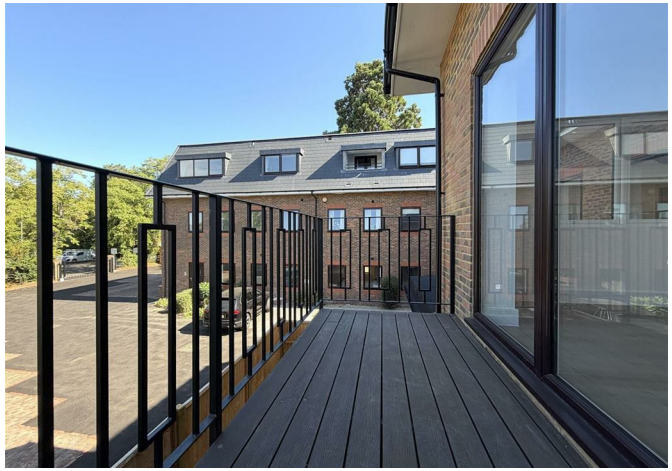

9 Crown Gate Church Road, Claygate, Esher, Surrey, KT10 0JL

£1,950 Per month

New to the market, this stunning spacious unfurnished first floor one bedroom executive apartment is located in the sought after newly built Crown Gate development.

This well presented apartment benefits from an entrance hallway leading to a large open plan living area with wooden flooring and high ceiling, private balcony, stylish dark full integrated kitchen, large double bedroom, luxury bathroom suite, neutral decoration throughout and secure video access.

Residents can park one vehicle in the secure car park in front of the block.

Crown Gate is located in Claygate village, just a few minute walk from the mainline railway station offering easy 30 minute access into central London. The Hare & Hounds Pub is directly opposite and the local Co-op supermarket is just a short walk away.

Description

Situation

Unfurnished

Council Tax Band: New Build

Available: 7th September 2026

Floor Plans

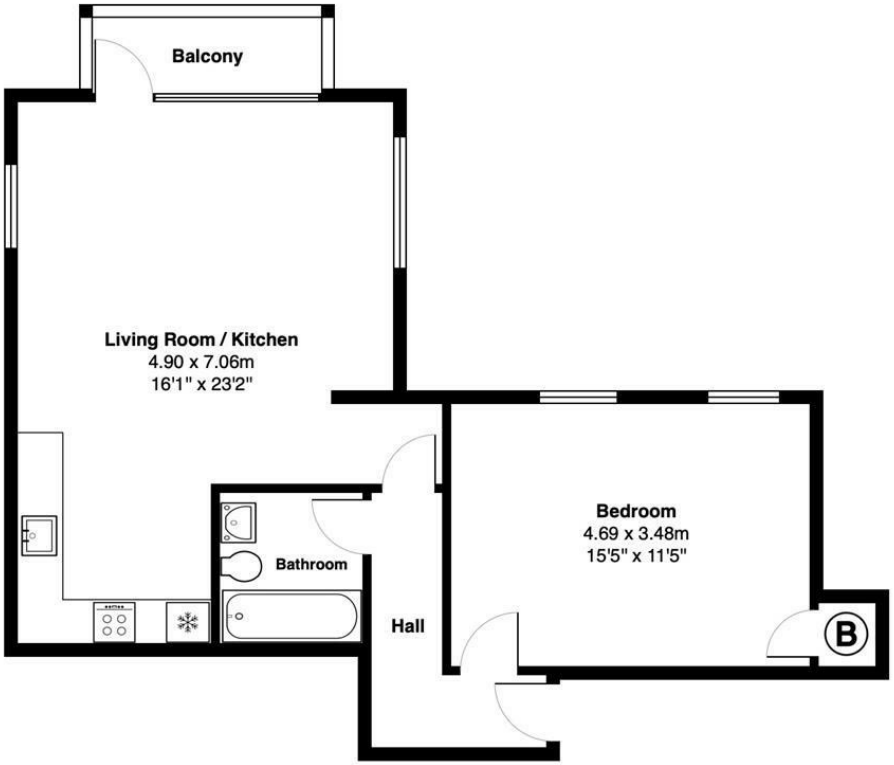

All measurements are approximate and for display purposes only

Area Map

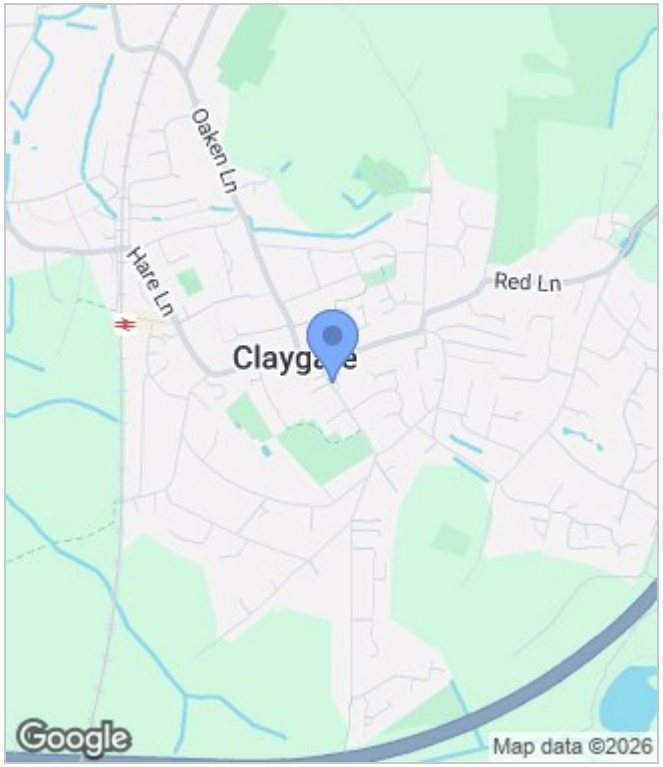

Energy Performance Graph

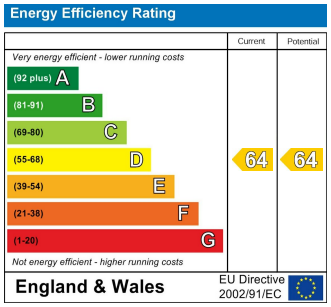

These particulars, whilst believed to be accurate are set out as a general outline only for guidance and do not constitute any part of an offer or contract. Intending purchasers should not rely on them as statements of representation of fact, but must satisfy themselves by inspection or otherwise as to their accuracy. No person in this firms employment has the authority to make or give any representation or warranty in respect of the property.

The Hub Farnborough Business Park, Farnborough, Hampshire, GU14 7JP
Tel: 020 3034 3640 Email: enquiries@brickmanagement.co.uk